

Legend

- Easement
- Existing Overhead Lines
- Existing Roads
- Railroad Tracks
- Stream Centerline
- Existing Contours
- Project Boundary - 1685.31 Ac.
- Fence - 1275.25 Ac (7' Min. Height)
- Solar Arrays
- Inverters - 2750 kW (32 Total)
- Proposed MV Cables
- Access Roads - Native Compacted
- Substation - 195' x 160'
- 0.5 Mi. Sidney Village Municipal Setback
- 240' Residential Setback
- 65' Road Setback
- 10'/20' Property Line Setback
- 275' Inverter Setback
- 30' Fence Setback
- Landscaping Buffer

NOTE:
LAYOUT PLACED USING COUNTY GIS. AERIAL MAP IS SHOWN STRICTLY FOR REFERENCE.

- *Project Setbacks:
- A. Sidney Village Municipal Setback - 0.5 Mile
 - B. Road Setback - 65 Feet
 - C. Resident Setback - 240 Feet
 - D. Rear Setback - 20 Feet
 - E. Side Setback - 10 Feet

Solar Arrays:
555,552 400 W Single-Axis Tracker Modules
150 MW

Access Roads (Native Compacted):
20' Width

Perimeter Fence:
Approximately 103,509 Linear Feet of minimum 7-foot tall perimeter fence. Security gates are 24 feet wide.

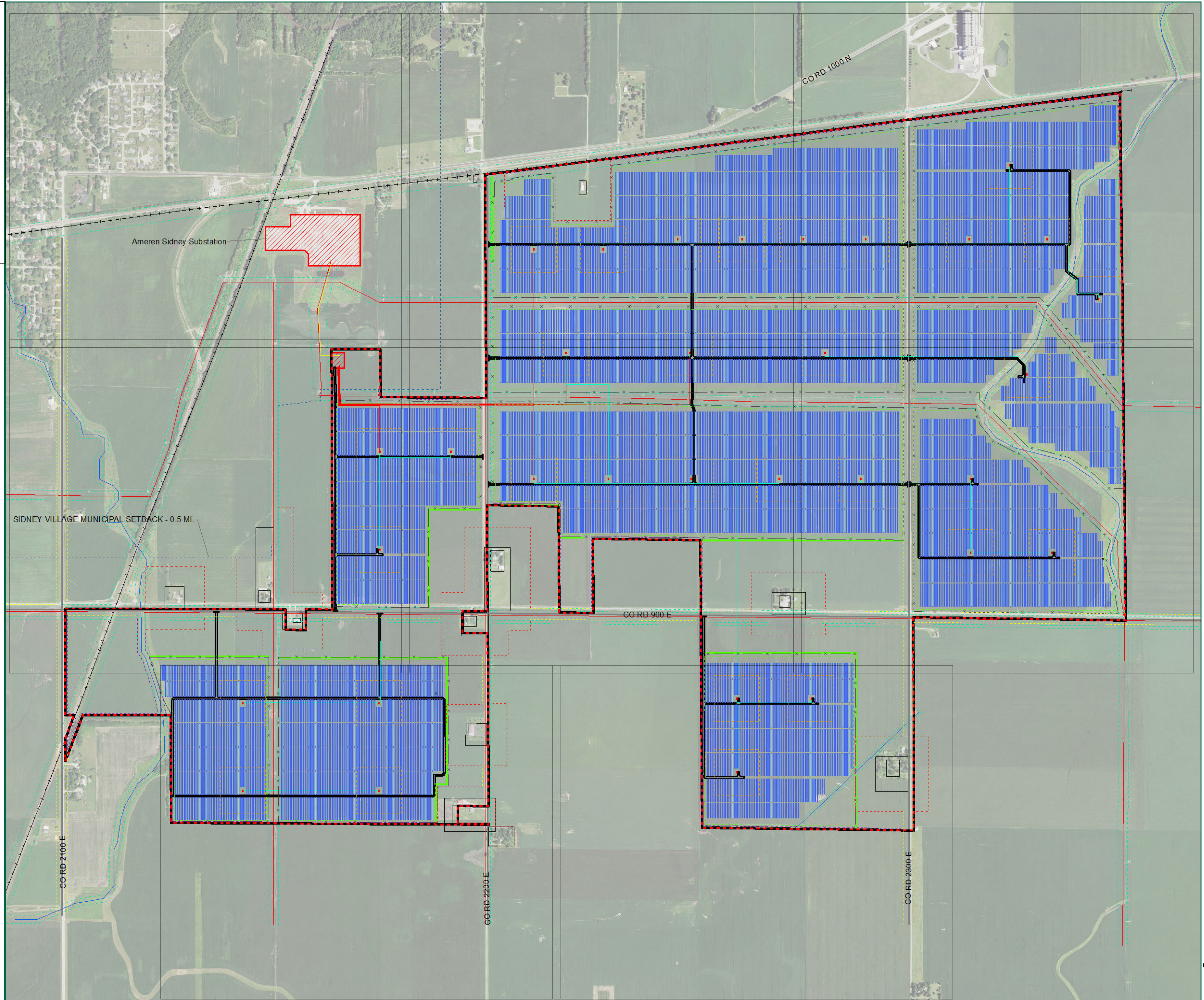

PROJECT NAME & LOCATION
BAYWA - PRAIRIE SOLAR I
SIDNEY, CHAMPAIGN COUNTY - ILLINOIS, 61877

DATE: 10/22/2018
PROJECT NUMBER: 99999
PROJECT NAME: BAYWA - PRAIRIE SOLAR I
DESIGNED BY / DRAWN BY: C. DECHIARA

NOTES:
This plan is preliminary and subject to revisions.
NOT FOR CONSTRUCTION.

These plans and associated documents are the exclusive property of TIMMONS GROUP and may not be reproduced in whole or in part and shall not be used for any purpose whatsoever, inclusive, but not limited to construction, bidding, and/or construction staking without the express written consent of TIMMONS GROUP.

REVISIONS	
#	DESCRIPTION

DRAWING DESCRIPTION
SITE IMPROVEMENTS PLAN

SCALE (FEET)
0 600 1,200
PLANS PRINTED AS 11X17 ARE HALF SCALE
SCALE SHEET NUMBER
H:1" = 600' 1

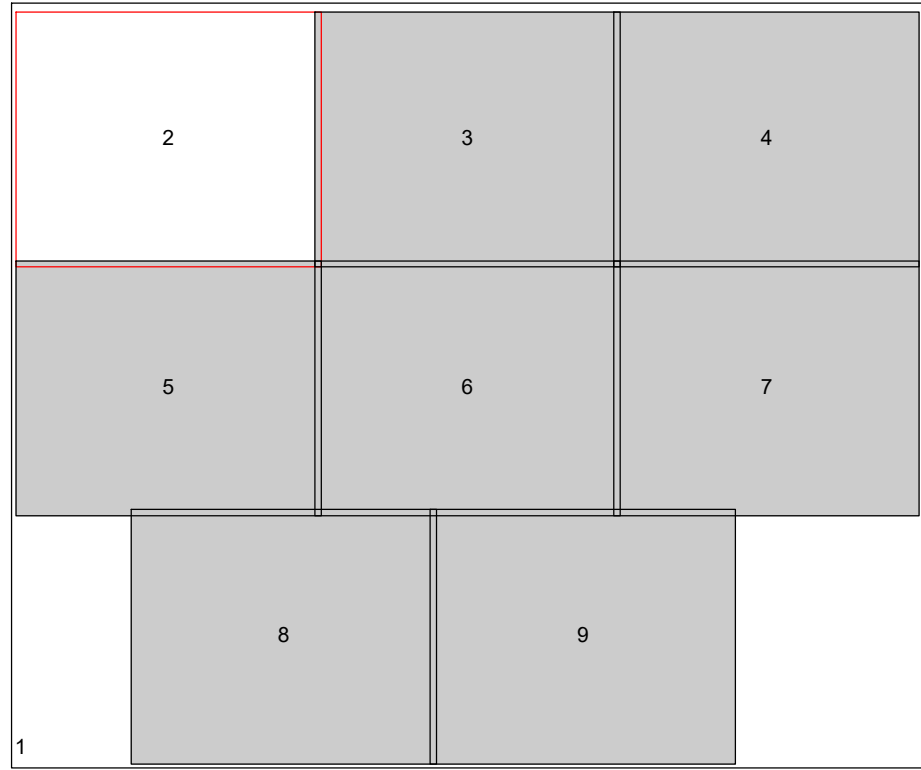

Legend

- Easement
- Existing Overhead Lines
- Existing Roads
- Railroad Tracks
- Stream Centerline
- Existing Contours
- Project Boundary - 1685.31 Ac.
- x - - x Fence - 1275.25 Ac (7' Min. Height)
- Solar Arrays
- Inverters - 2750 kW (32 Total)
- Proposed MV Cables
- Access Roads - Native Compacted
- Substation - 195' x 160'
- 0.5 Mi. Sidney Village Municipal Setback
- 240' Residential Setback
- 65' Road Setback
- 10'/20' Property Line Setback
- 275' Inverter Setback
- 30' Fence Setback
- Landscaping Buffer

NOTE:
LAYOUT PLACED USING COUNTY GIS. AERIAL MAP IS SHOWN STRICTLY FOR REFERENCE.

*Project Setbacks:
A. Sidney Village Municipal Setback - 0.5 Mile
B. Road Setback - 65 Feet
C. Resident Setback - 240 Feet
D. Rear Setback - 20 Feet
E. Side Setback - 10 Feet

Solar Arrays:
555,552 400 W Single-Axis Tracker Modules
150 MW

Access Roads (Native Compacted):
20' Width

Perimeter Fence:
Approximately 103,509 Linear Feet of minimum 7-foot tall perimeter fence. Security gates are 24 feet wide.

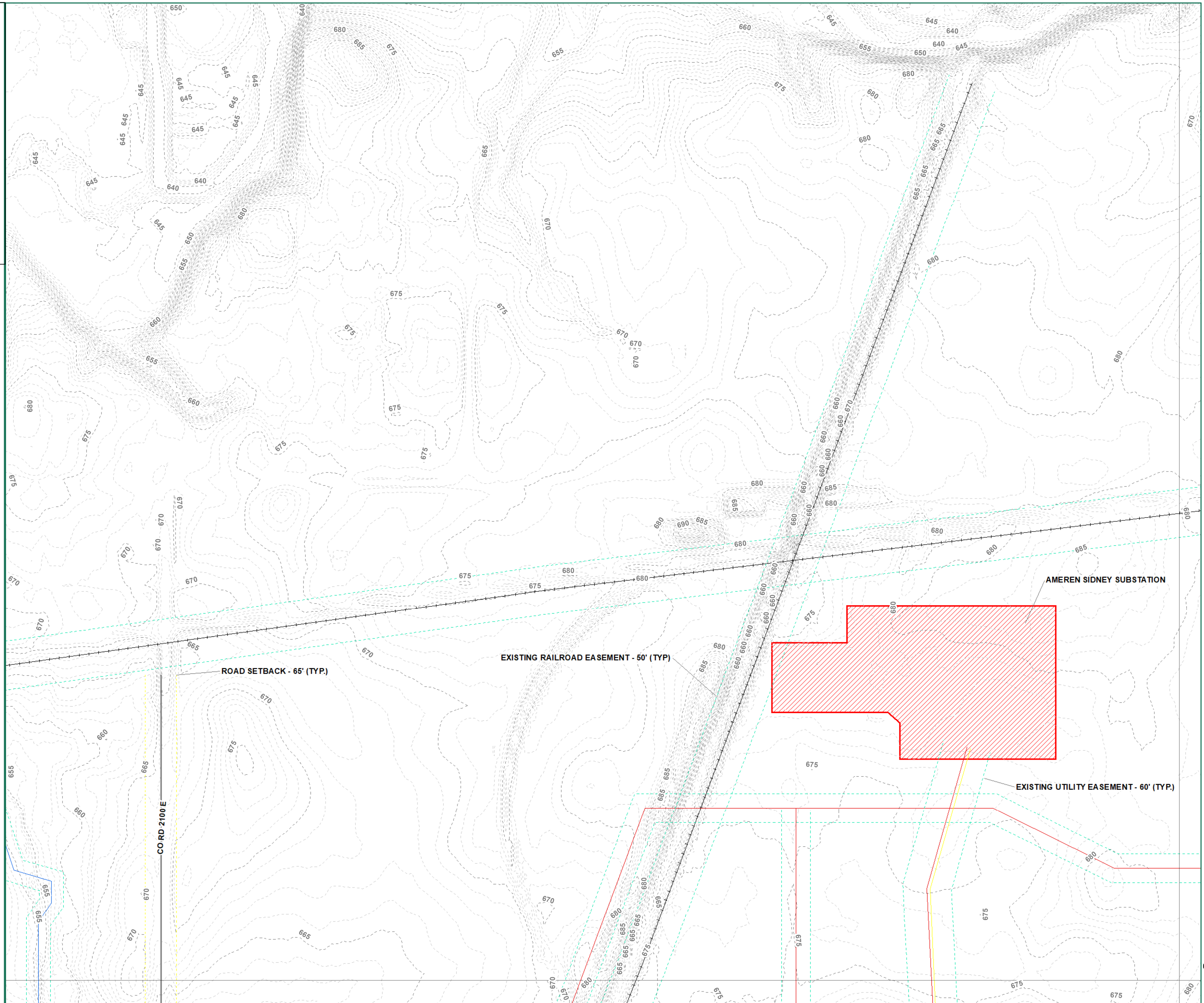

BayWa

BAYWA - PRAIRIE SOLAR I
SIDNEY, CHAMPAIGN COUNTY - ILLINOIS, 61877

DATE	10/4/2018
PROJECT NUMBER	99999
PROJECT NAME	BAYWA - PRAIRIE SOLAR I
DESIGNED BY / DRAWN BY	C. DECHIARA

NOTES:
This plan is preliminary and subject to revisions.
NOT FOR CONSTRUCTION.

These plans and associated documents are the exclusive property of TIMMONS GROUP and may not be reproduced in whole or in part and shall not be used for any purpose whatsoever, inclusive, but not limited to construction, bidding, and/or construction staking without the express written consent of TIMMONS GROUP.

REVISIONS	
#	DESCRIPTION

DRAWING DESCRIPTION
SITE IMPROVEMENTS PLAN

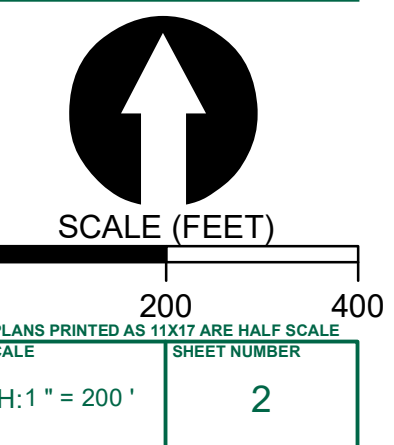

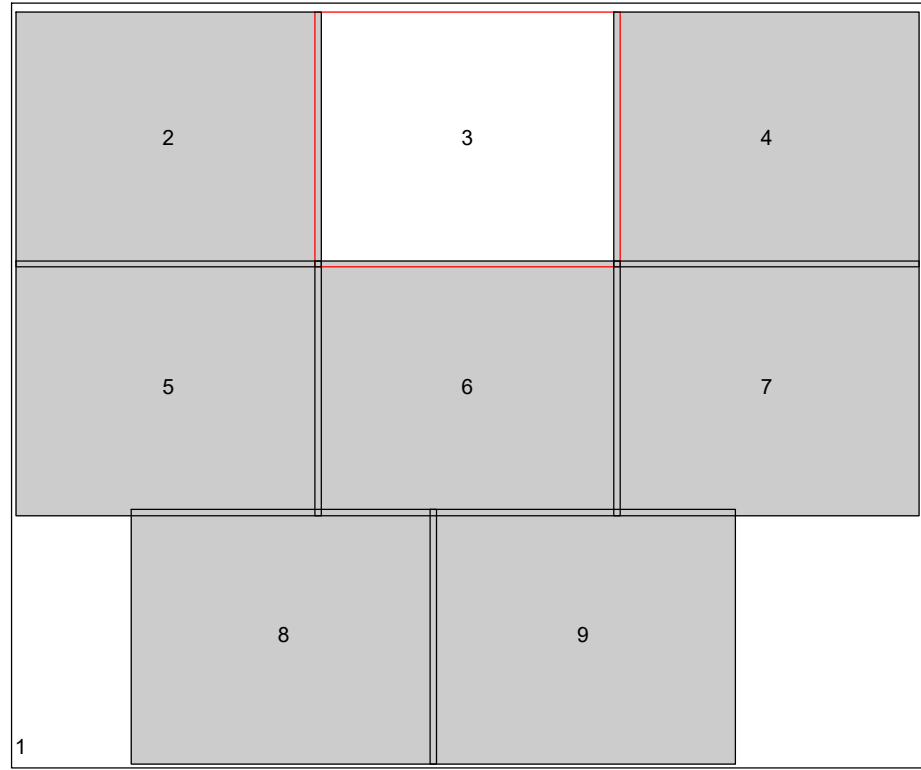

Legend

- Easement
- Existing Overhead Lines
- Existing Roads
- Railroad Tracks
- Stream Centerline
- Existing Contours
- Project Boundary - 1685.31 Ac.
- x - - - x Fence - 1275.25 Ac (7' Min. Height)
- Solar Arrays
- Inverters - 2750 kW (32 Total)
- Proposed MV Cables
- Access Roads - Native Compacted
- Substation - 195' x 160'
- 0.5 Mi. Sidney Village Municipal Setback
- 240' Residential Setback
- 65' Road Setback
- 10'/20' Property Line Setback
- 275' Inverter Setback
- 30' Fence Setback
- Landscaping Buffer

NOTE:
LAYOUT PLACED USING COUNTY GIS. AERIAL MAP IS SHOWN STRICTLY FOR REFERENCE.

- *Project Setbacks:
- A. Sidney Village Municipal Setback - 0.5 Mile
 - B. Road Setback - 65 Feet
 - C. Resident Setback - 240 Feet
 - D. Rear Setback - 20 Feet
 - E. Side Setback - 10 Feet

Solar Arrays:
555,552 400 W Single-Axis Tracker Modules
150 MW

Access Roads (Native Compacted):
20' Width

Perimeter Fence:
Approximately 103,509 Linear Feet of minimum 7-foot tall perimeter fence. Security gates are 24 feet wide.

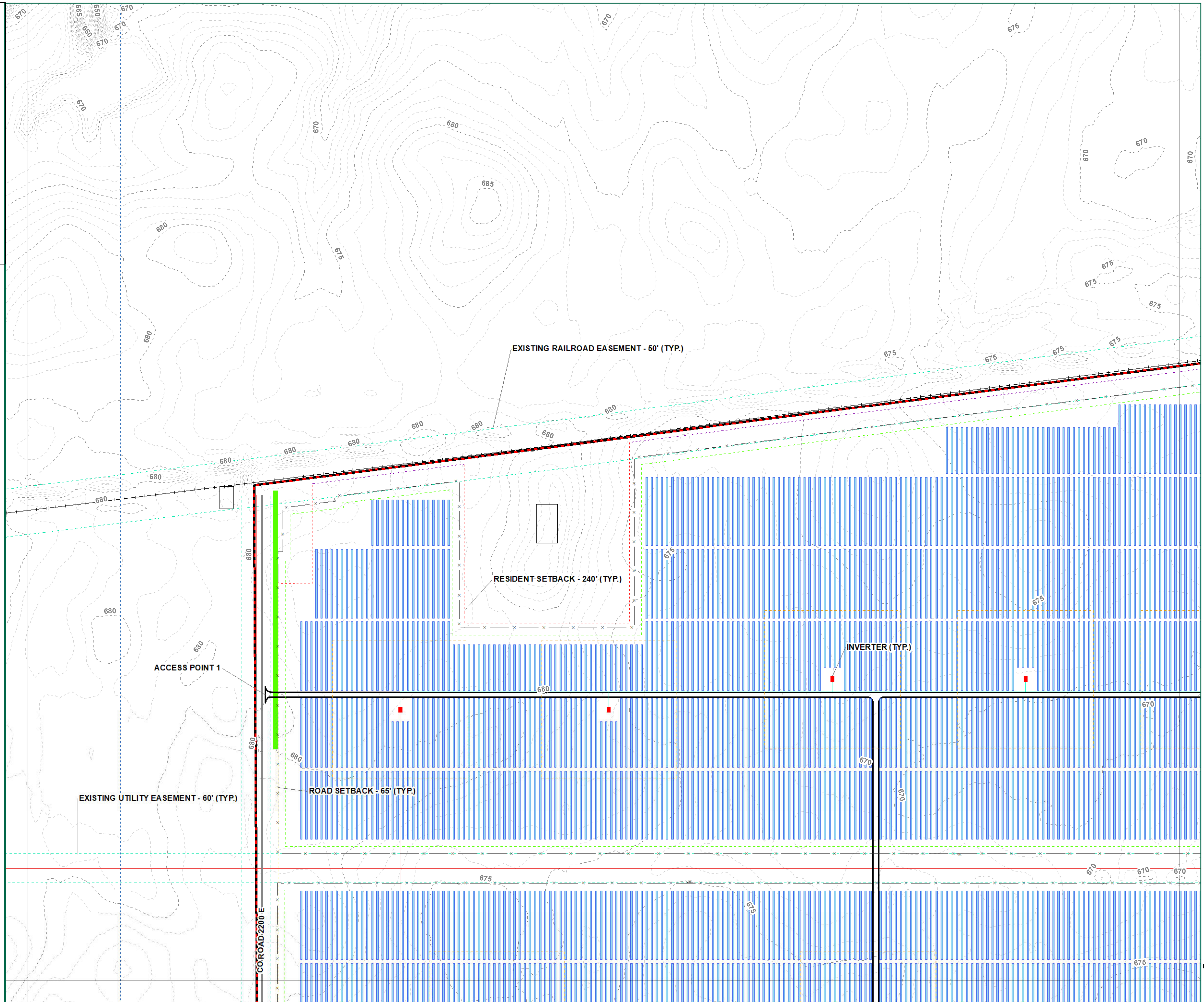

BayWa

BAYWA - PRAIRIE SOLAR I
SIDNEY, CHAMPAIGN COUNTY - ILLINOIS, 61877

DATE	10/4/2018
PROJECT NUMBER	99999
PROJECT NAME	BAYWA - PRAIRIE SOLAR I
DESIGNED BY / DRAWN BY	C. DECHIARA

NOTES:
This plan is preliminary and subject to revisions.
NOT FOR CONSTRUCTION.

These plans and associated documents are the exclusive property of TIMMONS GROUP and may not be reproduced in whole or in part and shall not be used for any purpose whatsoever, inclusive, but not limited to construction, bidding, and/or construction staking without the express written consent of TIMMONS GROUP.

REVISIONS	
#	DESCRIPTION

DRAWING DESCRIPTION
SITE IMPROVEMENTS PLAN

SCALE (FEET)
0 200 400
PLANS PRINTED AS 11X17 ARE HALF SCALE
SCALE SHEET NUMBER
H:1" = 200' 3

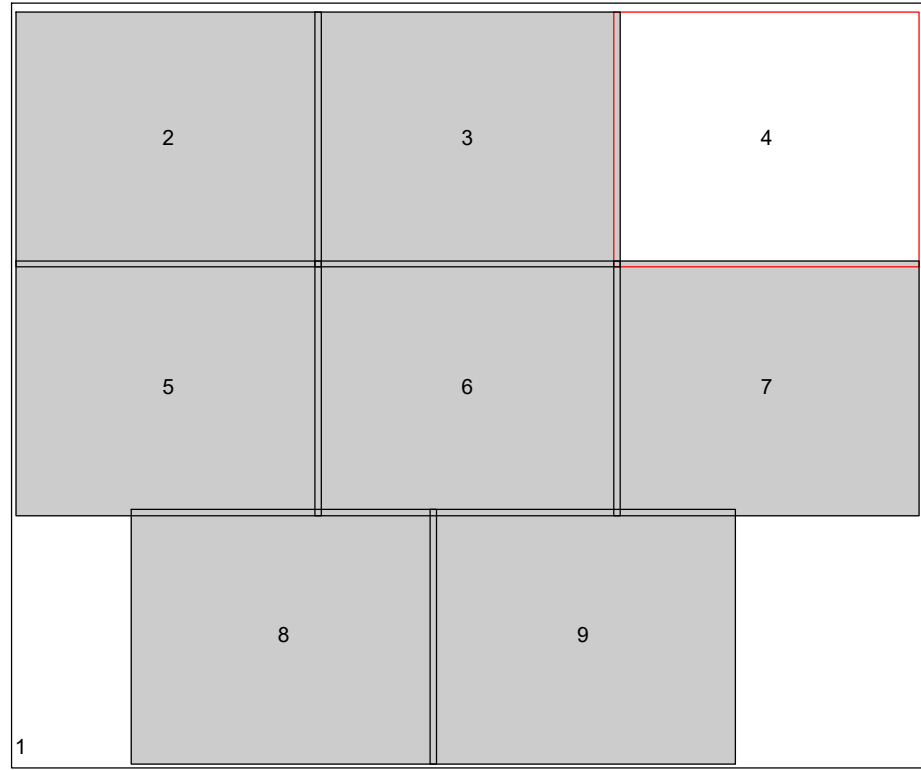

Legend

- Easement
- Existing Overhead Lines
- Existing Roads
- Railroad Tracks
- Stream Centerline
- Existing Contours
- Project Boundary - 1685.31 Ac.
- Fence - 1275.25 Ac (7' Min. Height)
- Solar Arrays
- Inverters - 2750 kW (32 Total)
- Proposed MV Cables
- Access Roads - Native Compacted
- Substation - 195' x 160'
- 0.5 Mi. Sidney Village Municipal Setback
- 240' Residential Setback
- 65' Road Setback
- 10'/20' Property Line Setback
- 275' Inverter Setback
- 30' Fence Setback
- Landscaping Buffer

NOTE:
LAYOUT PLACED USING COUNTY GIS. AERIAL MAP IS SHOWN STRICTLY FOR REFERENCE.

- *Project Setbacks:
- A. Sidney Village Municipal Setback - 0.5 Mile
 - B. Road Setback - 65 Feet
 - C. Resident Setback - 240 Feet
 - D. Rear Setback - 20 Feet
 - E. Side Setback - 10 Feet

Solar Arrays:
555,552 400 W Single-Axis Tracker Modules
150 MW

Access Roads (Native Compacted):
20' Width

Perimeter Fence:
Approximately 103,509 Linear Feet of minimum 7-foot tall perimeter fence. Security gates are 24 feet wide.

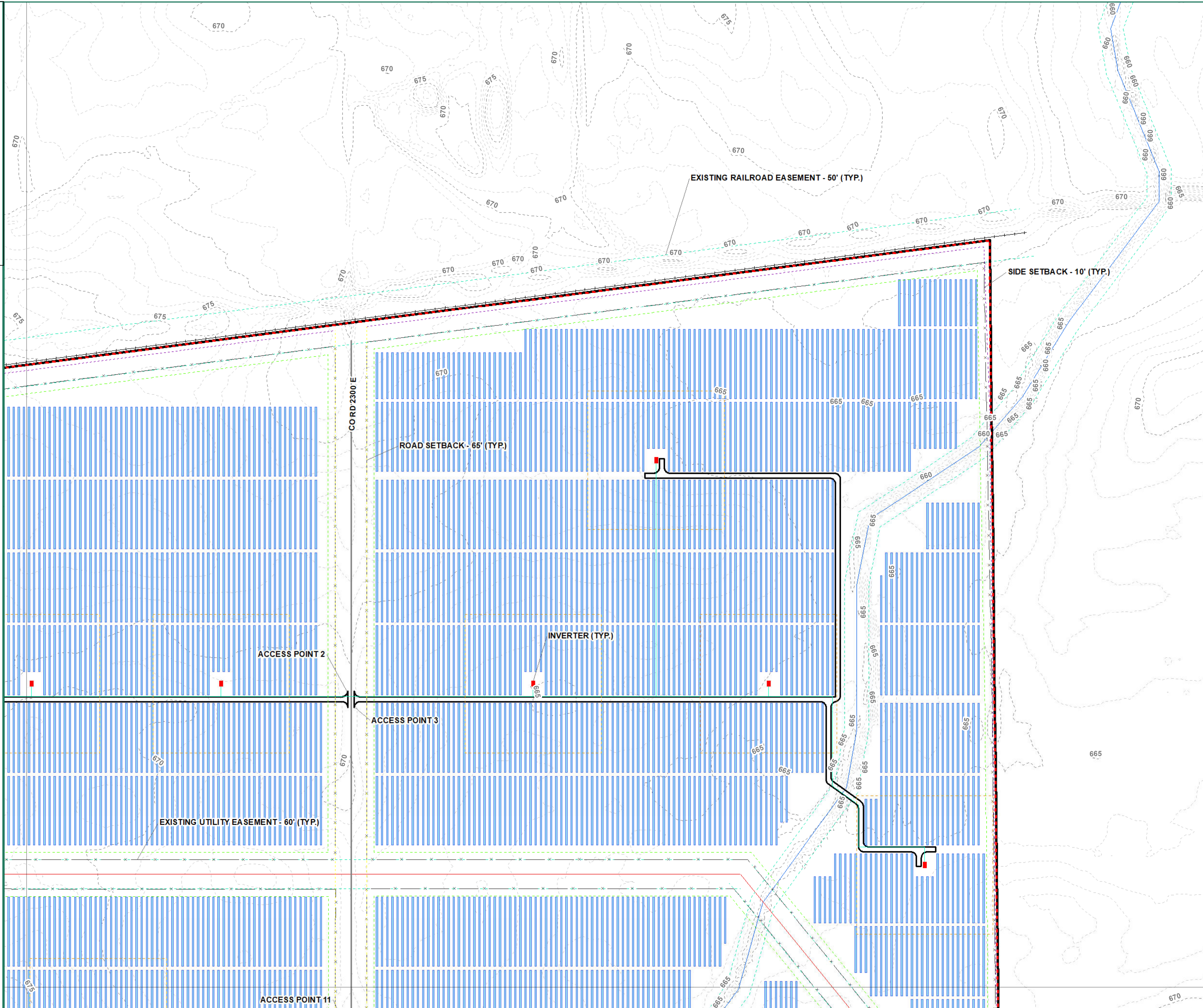

PROJECT NAME & LOCATION
BAYWA - PRAIRIE SOLAR I
SIDNEY, CHAMPAIGN COUNTY - ILLINOIS, 61877

DATE: 10/4/2018
PROJECT NUMBER: 99999
PROJECT NAME: BAYWA - PRAIRIE SOLAR I
DESIGNED BY / DRAWN BY: C. DECHIARA

NOTES:
This plan is preliminary and subject to revisions.
NOT FOR CONSTRUCTION.

These plans and associated documents are the exclusive property of TIMMONS GROUP and may not be reproduced in whole or in part and shall not be used for any purpose whatsoever, inclusive, but not limited to construction, bidding, and/or construction staking without the express written consent of TIMMONS GROUP.

REVISIONS	
#	DESCRIPTION

DRAWING DESCRIPTION
SITE IMPROVEMENTS PLAN



SCALE (FEET)
0 200 400
PLANS PRINTED AS 11X17 ARE HALF SCALE
SCALE SHEET NUMBER
H:1" = 200' 4

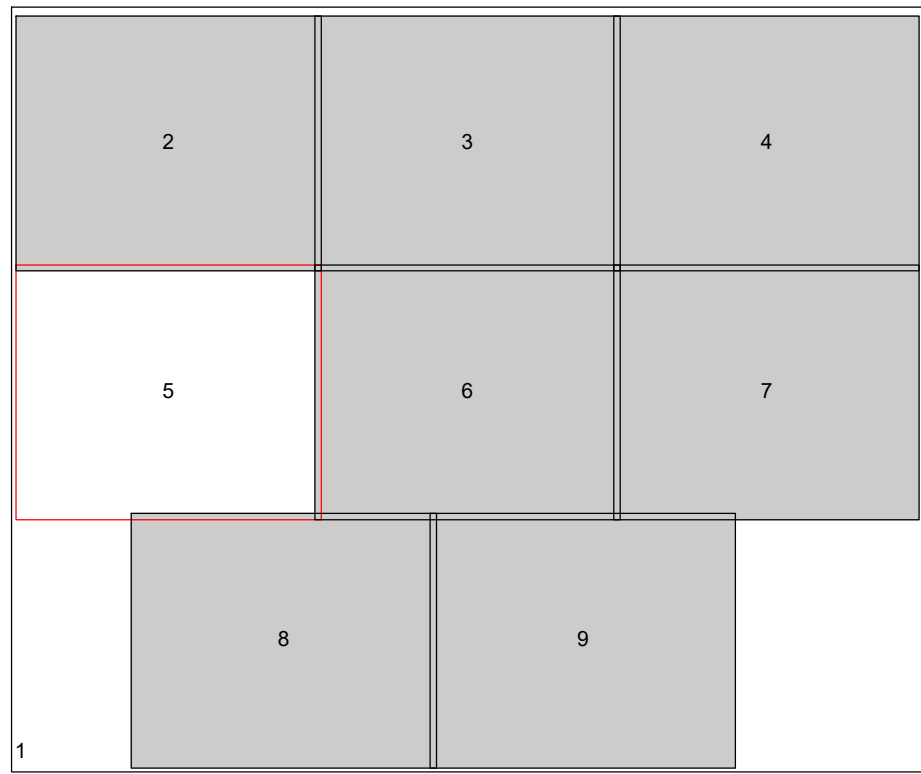

Legend

- Easement
- Existing Overhead Lines
- Existing Roads
- Railroad Tracks
- Stream Centerline
- Existing Contours
- Project Boundary - 1685.31 Ac.
- x - x - x Fence - 1275.25 Ac (7' Min. Height)
- Solar Arrays
- Inverters - 2750 kW (32 Total)
- Proposed MV Cables
- Access Roads - Native Compacted
- Substation - 195' x 160'
- 0.5 Mi. Sidney Village Municipal Setback
- 240' Residential Setback
- 65' Road Setback
- 10'/20' Property Line Setback
- 275' Inverter Setback
- 30' Fence Setback
- Landscaping Buffer

NOTE:
LAYOUT PLACED USING COUNTY GIS. AERIAL MAP IS SHOWN STRICTLY FOR REFERENCE.

- *Project Setbacks:
- A. Sidney Village Municipal Setback - 0.5 Mile
 - B. Road Setback - 65 Feet
 - C. Resident Setback - 240 Feet
 - D. Rear Setback - 20 Feet
 - E. Side Setback - 10 Feet

Solar Arrays:
555,552 400 W Single-Axis Tracker Modules
150 MW

Access Roads (Native Compacted):
20' Width

Perimeter Fence:
Approximately 103,509 Linear Feet of minimum 7-foot tall perimeter fence. Security gates are 24 feet wide.

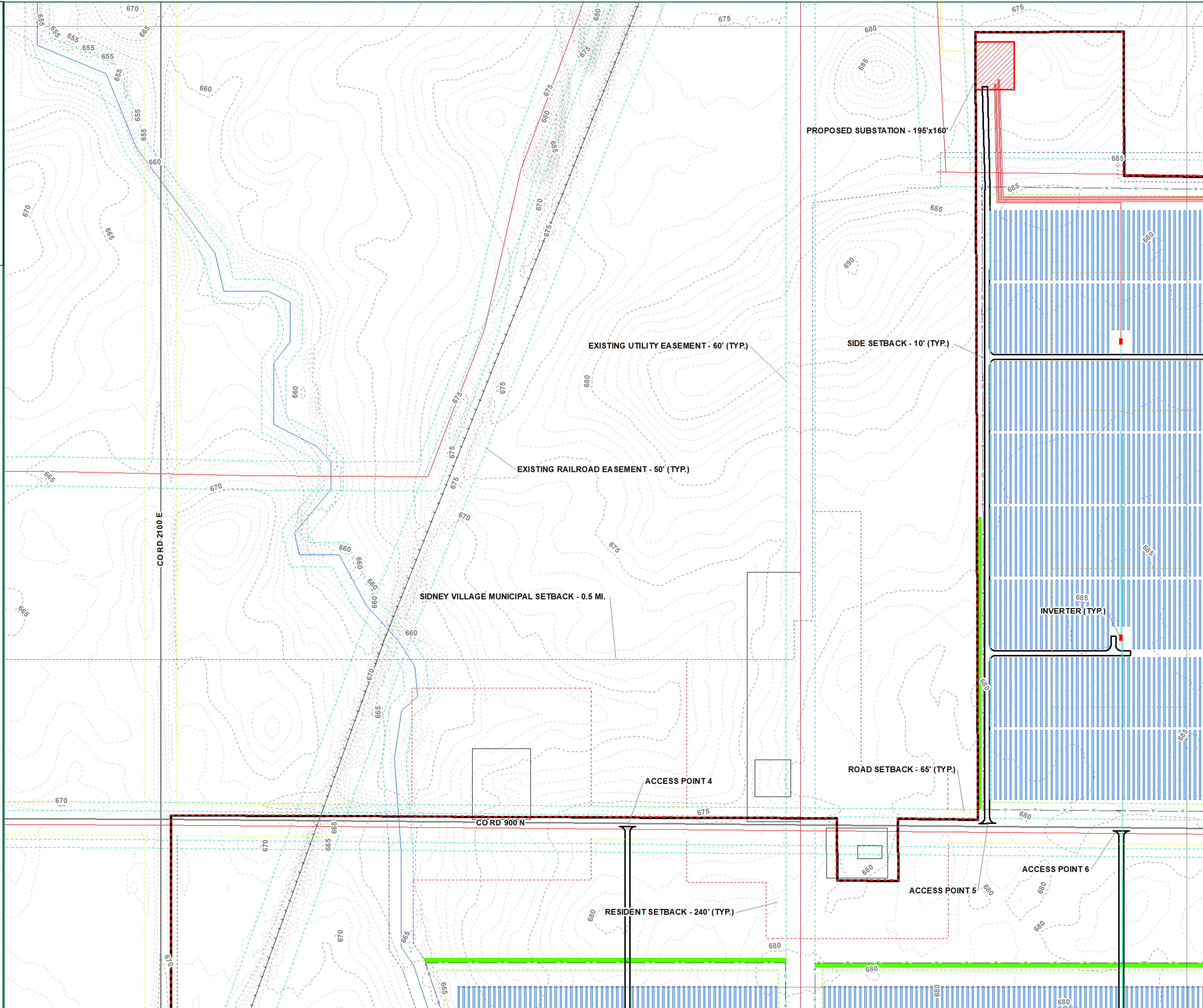

BAYWA - PRAIRIE SOLAR I
SIDNEY, CHAMPAIGN COUNTY - ILLINOIS, 61877

DATE	10/4/2018
PROJECT NUMBER	99999
PROJECT NAME	BAYWA - PRAIRIE SOLAR I
DESIGNED BY / DRAWN BY	C. DECHIARA

NOTES:
This plan is preliminary and subject to revisions.
NOT FOR CONSTRUCTION.

These plans and associated documents are the exclusive property of TIMMONS GROUP and may not be reproduced in whole or in part and shall not be used for any purpose whatsoever, inclusive, but not limited to construction, bidding, and/or construction staking without the express written consent of TIMMONS GROUP.

REVISIONS	
#	DESCRIPTION

DRAWING DESCRIPTION

SITE IMPROVEMENTS PLAN



SCALE (FEET)
0 200 400
SCALE: H:1" = 200'
SCALE: V:1" = 5'

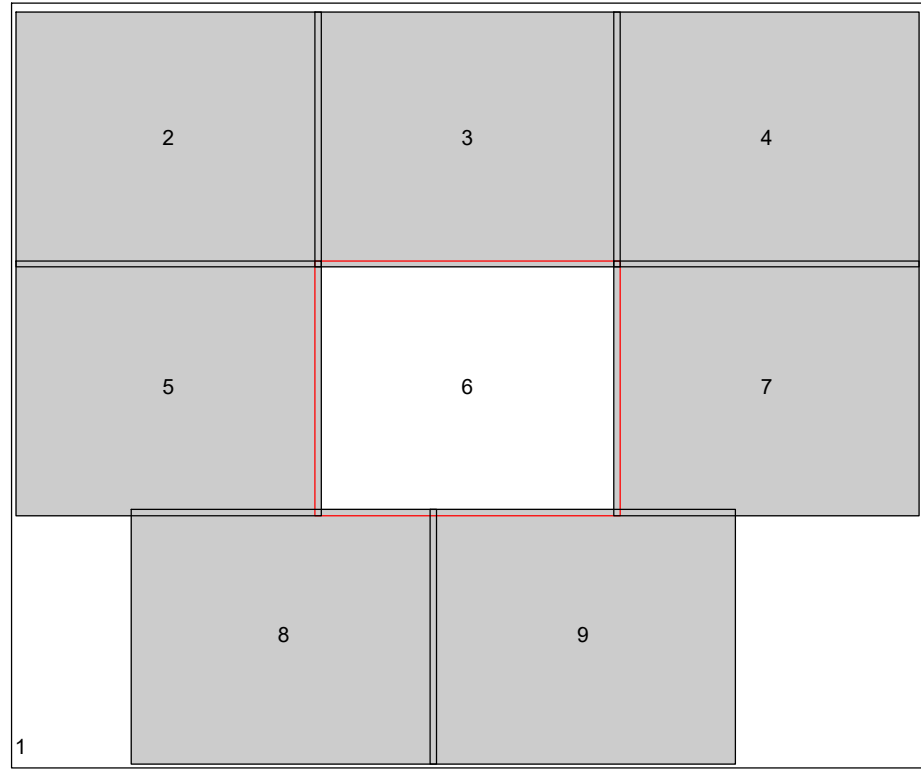

Legend

- Easement
- Existing Overhead Lines
- Existing Roads
- Railroad Tracks
- Stream Centerline
- Existing Contours
- Project Boundary - 1685.31 Ac.
- Fence - 1275.25 Ac (7' Min. Height)
- Solar Arrays
- Inverters - 2750 kW (32 Total)
- Proposed MV Cables
- Access Roads - Native Compacted
- Substation - 195' x 160'
- 0.5 Mi. Sidney Village Municipal Setback
- 240' Residential Setback
- 65' Road Setback
- 10'/20' Property Line Setback
- 275' Inverter Setback
- 30' Fence Setback
- Landscaping Buffer

NOTE:
LAYOUT PLACED USING COUNTY GIS. AERIAL MAP IS SHOWN STRICTLY FOR REFERENCE.

- *Project Setbacks:
- A. Sidney Village Municipal Setback - 0.5 Mile
 - B. Road Setback - 65 Feet
 - C. Resident Setback - 240 Feet
 - D. Rear Setback - 20 Feet
 - E. Side Setback - 10 Feet

Solar Arrays:
555,552 400 W Single-Axis Tracker Modules
150 MW

Access Roads (Native Compacted):
20' Width

Perimeter Fence:
Approximately 103,509 Linear Feet of minimum 7-foot tall perimeter fence. Security gates are 24 feet wide.

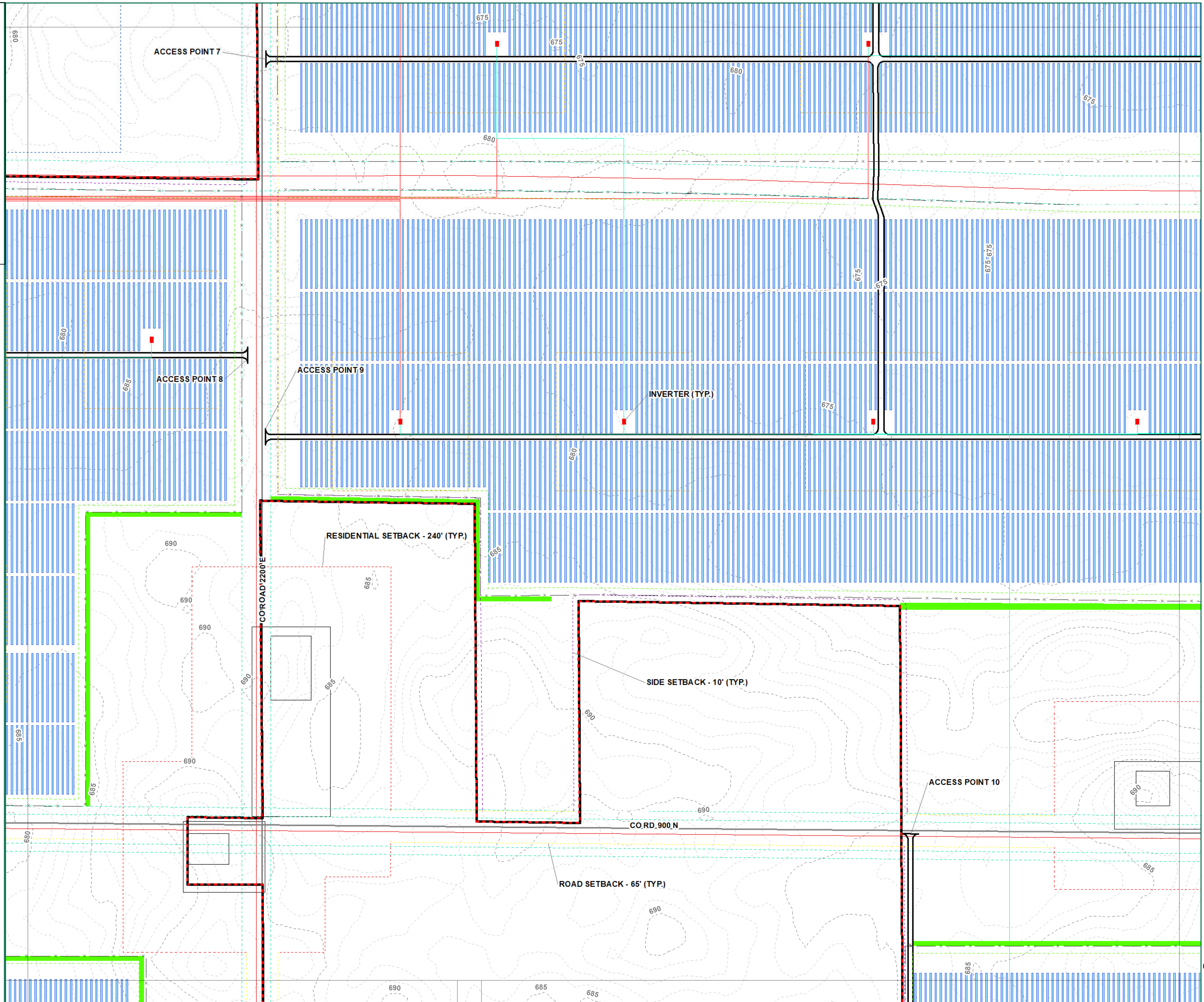

PROJECT NAME & LOCATION
BAYWA - PRAIRIE SOLAR I
SIDNEY, CHAMPAIGN COUNTY - ILLINOIS, 61877

DATE: 10/4/2018
PROJECT NUMBER: 99999
PROJECT NAME: BAYWA - PRAIRIE SOLAR I
DESIGNED BY / DRAWN BY: C. DECHIARA

NOTES:
This plan is preliminary and subject to revisions.
NOT FOR CONSTRUCTION.

These plans and associated documents are the exclusive property of TIMMONS GROUP and may not be reproduced in whole or in part and shall not be used for any purpose whatsoever, inclusive, but not limited to construction, bidding, and/or construction staking without the express written consent of TIMMONS GROUP.

REVISIONS	
#	DESCRIPTION

DRAWING DESCRIPTION

SITE IMPROVEMENTS PLAN



SCALE (FEET)

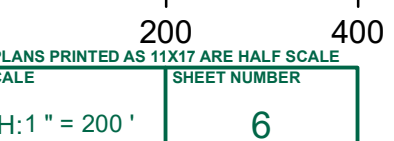

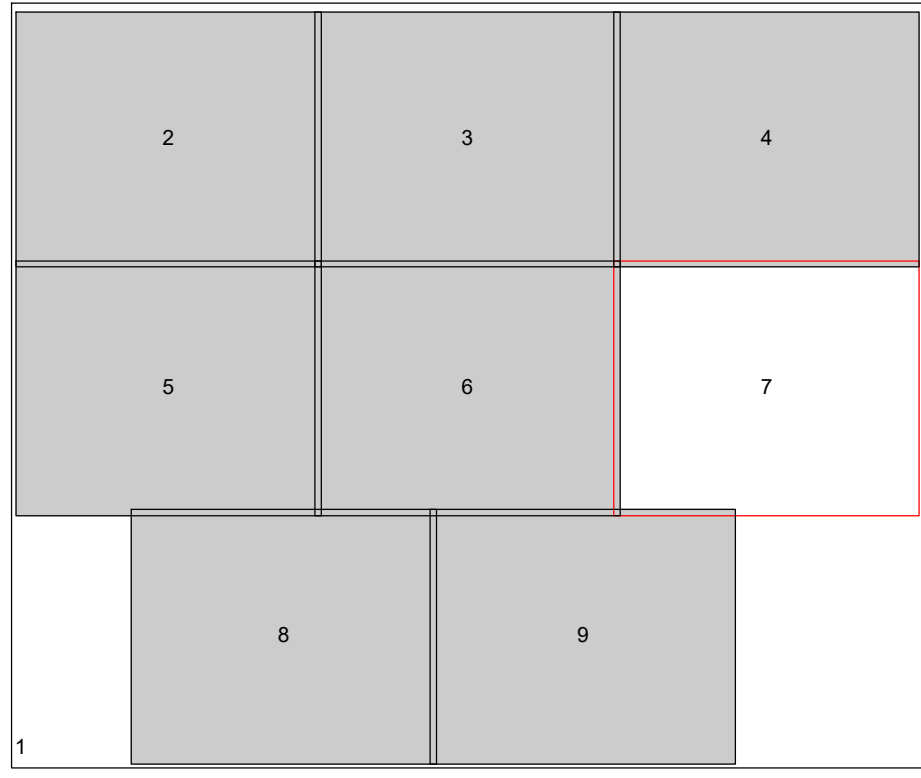

Legend

- Easement
- Existing Overhead Lines
- Existing Roads
- Railroad Tracks
- Stream Centerline
- Existing Contours
- Project Boundary - 1685.31 Ac.
- Fence - 1275.25 Ac (7' Min. Height)
- Solar Arrays
- Inverters - 2750 kW (32 Total)
- Proposed MV Cables
- Access Roads - Native Compacted
- Substation - 195' x 160'
- 0.5 Mi. Sidney Village Municipal Setback
- 240' Residential Setback
- 65' Road Setback
- 10'/20' Property Line Setback
- 275' Inverter Setback
- 30' Fence Setback
- Landscaping Buffer

NOTE:
LAYOUT PLACED USING COUNTY GIS. AERIAL MAP IS SHOWN STRICTLY FOR REFERENCE.

- *Project Setbacks:
- A. Sidney Village Municipal Setback - 0.5 Mile
 - B. Road Setback - 65 Feet
 - C. Resident Setback - 240 Feet
 - D. Rear Setback - 20 Feet
 - E. Side Setback - 10 Feet

Solar Arrays:
555,552 400 W Single-Axis Tracker Modules
150 MW

Access Roads (Native Compacted):
20' Width

Perimeter Fence:
Approximately 103,509 Linear Feet of minimum 7-foot tall perimeter fence. Security gates are 24 feet wide.

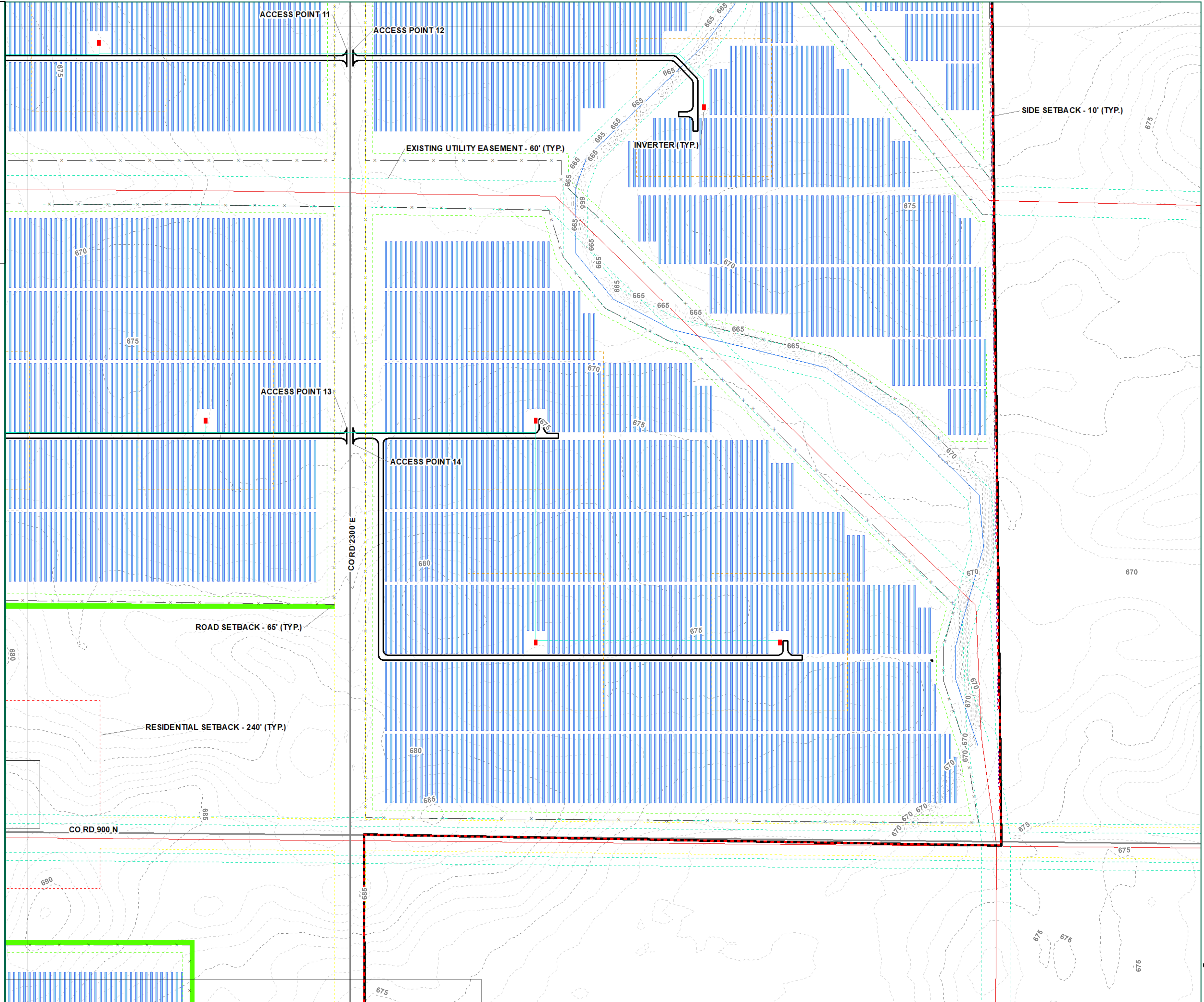

BAYWA - PRAIRIE SOLAR I
SIDNEY, CHAMPAIGN COUNTY - ILLINOIS, 61877

DATE	10/4/2018
PROJECT NUMBER	99999
PROJECT NAME	BAYWA - PRAIRIE SOLAR I
DESIGNED BY / DRAWN BY	C. DECHIARA

NOTES:
This plan is preliminary and subject to revisions.
NOT FOR CONSTRUCTION.

These plans and associated documents are the exclusive property of TIMMONS GROUP and may not be reproduced in whole or in part and shall not be used for any purpose whatsoever, inclusive, but not limited to construction, bidding, and/or construction staking without the express written consent of TIMMONS GROUP.

REVISIONS	
#	DESCRIPTION

DRAWING DESCRIPTION
SITE IMPROVEMENTS PLAN

SCALE (FEET)
0 200 400
PLANS PRINTED AS 11X17 ARE HALF SCALE
SCALE SHEET NUMBER
H:1" = 200' 7

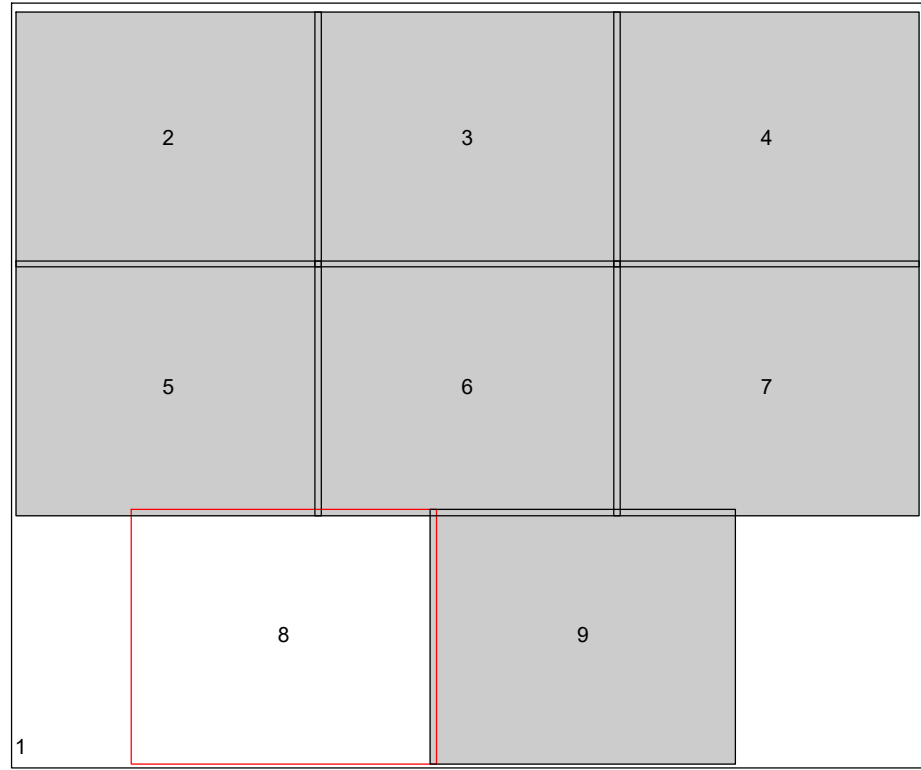

Legend

- Easement
- Existing Overhead Lines
- Existing Roads
- Railroad Tracks
- Stream Centerline
- Existing Contours
- Project Boundary - 1685.31 Ac.
- x - x - x Fence - 1275.25 Ac (7' Min. Height)
- Solar Arrays
- Inverters - 2750 kW (32 Total)
- Proposed MV Cables
- Access Roads - Native Compacted
- Substation - 195' x 160'
- 0.5 Mi. Sidney Village Municipal Setback
- 240' Residential Setback
- 65' Road Setback
- 10'/20' Property Line Setback
- 275' Inverter Setback
- 30' Fence Setback
- Landscaping Buffer

NOTE:
LAYOUT PLACED USING COUNTY GIS. AERIAL MAP IS SHOWN STRICTLY FOR REFERENCE.

- *Project Setbacks:
- A. Sidney Village Municipal Setback - 0.5 Mile
 - B. Road Setback - 65 Feet
 - C. Resident Setback - 240 Feet
 - D. Rear Setback - 20 Feet
 - E. Side Setback - 10 Feet

Solar Arrays:
555,552 400 W Single-Axis Tracker Modules
150 MW

Access Roads (Native Compacted):
20' Width

Perimeter Fence:
Approximately 103,509 Linear Feet of minimum 7-foot tall perimeter fence. Security gates are 24 feet wide.

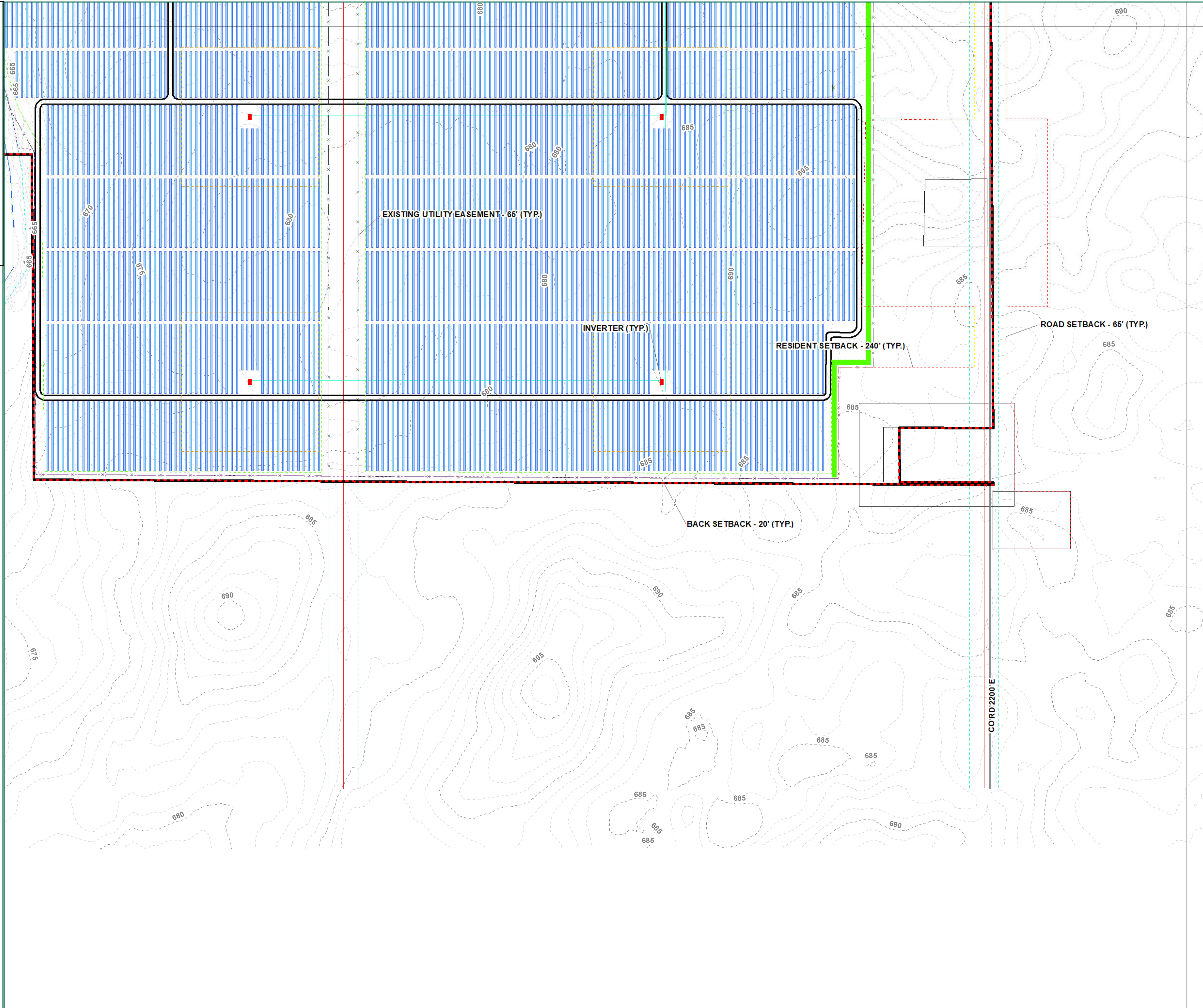

BayWa

PROJECT NAME & LOCATION
BAYWA - PRAIRIE SOLAR I
SIDNEY, CHAMPAIGN COUNTY - ILLINOIS, 61877

DATE: 10/4/2018
PROJECT NUMBER: 99999
PROJECT NAME: BAYWA - PRAIRIE SOLAR I
DESIGNED BY / DRAWN BY: C. DECHIARA

NOTES:
This plan is preliminary and subject to revisions.
NOT FOR CONSTRUCTION.

These plans and associated documents are the exclusive property of TIMMONS GROUP and may not be reproduced in whole or in part and shall not be used for any purpose whatsoever, inclusive, but not limited to construction, bidding, and/or construction staking without the express written consent of TIMMONS GROUP.

REVISIONS	
#	DESCRIPTION

DRAWING DESCRIPTION
SITE IMPROVEMENTS PLAN

↑
SCALE (FEET)

0 200 400
PLANS PRINTED AS 11X17 ARE HALF SCALE
SCALE SHEET NUMBER
H:1" = 200' 8

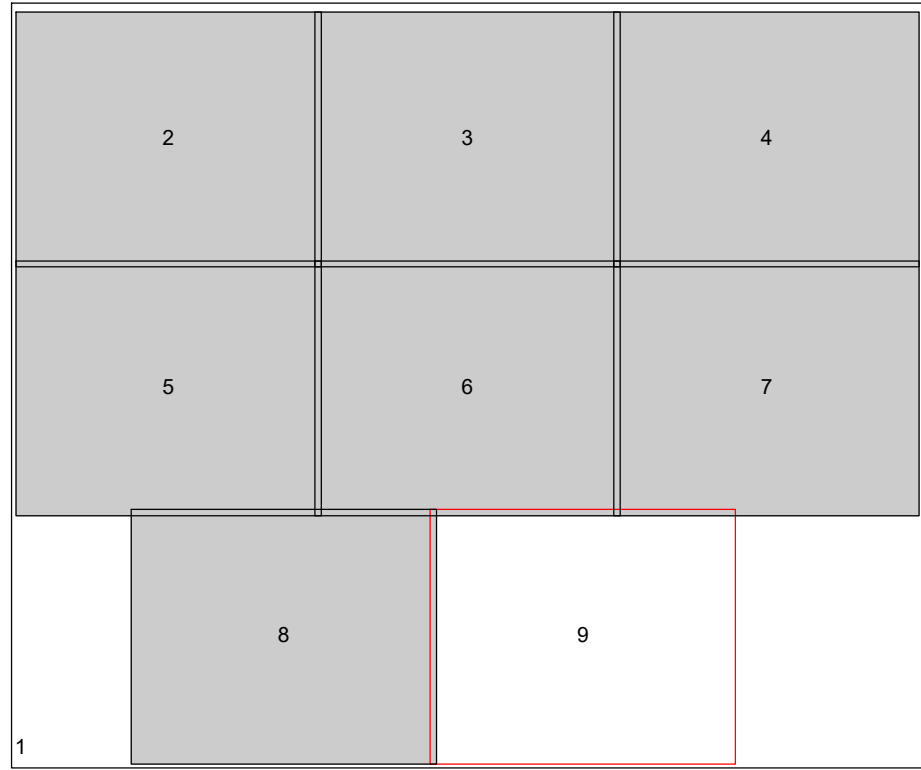

Legend

- Easement
- Existing Overhead Lines
- Existing Roads
- Railroad Tracks
- Stream Centerline
- Existing Contours
- Project Boundary - 1685.31 Ac.
- x - - - x Fence - 1275.25 Ac (7' Min. Height)
- Solar Arrays
- Inverters - 2750 kW (32 Total)
- Proposed MV Cables
- Access Roads - Native Compacted
- Substation - 195' x 160'
- 0.5 Mi. Sidney Village Municipal Setback
- 240' Residential Setback
- 65' Road Setback
- 10'/20' Property Line Setback
- 275' Inverter Setback
- 30' Fence Setback
- Landscaping Buffer

NOTE:
LAYOUT PLACED USING COUNTY GIS. AERIAL MAP IS SHOWN STRICTLY FOR REFERENCE.

- *Project Setbacks:
- A. Sidney Village Municipal Setback - 0.5 Mile
 - B. Road Setback - 65 Feet
 - C. Resident Setback - 240 Feet
 - D. Rear Setback - 20 Feet
 - E. Side Setback - 10 Feet

Solar Arrays:
555,552 400 W Single-Axis Tracker Modules
150 MW

Access Roads (Native Compacted):
20' Width

Perimeter Fence:
Approximately 103,509 Linear Feet of minimum 7-foot tall perimeter fence. Security gates are 24 feet wide.

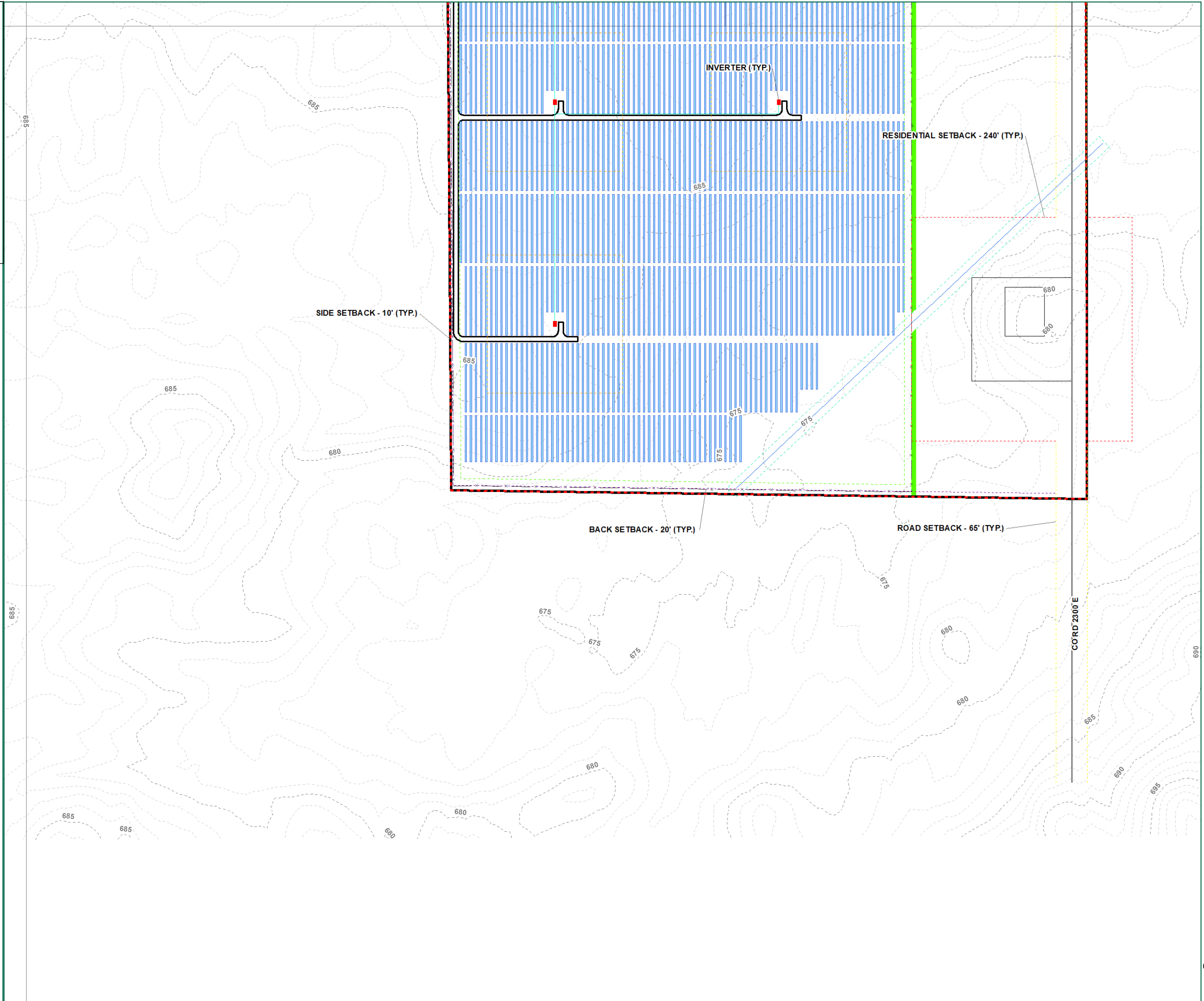

PROJECT NAME & LOCATION
BAYWA - PRAIRIE SOLAR I
SIDNEY, CHAMPAIGN COUNTY - ILLINOIS, 61877

DATE: 10/4/2018
PROJECT NUMBER: 99999
PROJECT NAME: BAYWA - PRAIRIE SOLAR I
DESIGNED BY / DRAWN BY: C. DECHIARA

NOTES:
This plan is preliminary and subject to revisions.
NOT FOR CONSTRUCTION.

These plans and associated documents are the exclusive property of TIMMONS GROUP and may not be reproduced in whole or in part and shall not be used for any purpose whatsoever, inclusive, but not limited to construction, bidding, and/or construction staking without the express written consent of TIMMONS GROUP.

REVISIONS	
#	DESCRIPTION

DRAWING DESCRIPTION
SITE IMPROVEMENTS PLAN

↑
SCALE (FEET)

0 200 400
PLANS PRINTED AS 11X17 ARE HALF SCALE
SCALE SHEET NUMBER
H:1" = 200' 9

BAYWA - PRAIRIE SOLAR I
 SIDNEY, CHAMPAIGN COUNTY -
 ILLINOIS, 61877

DATE: 10/22/2018
 PROJECT NUMBER: 99999
 PROJECT NAME: BAYWA - PRAIRIE SOLAR I
 DESIGNED BY / DRAWN BY: C. DECHIARA

NOTES:
 This plan is preliminary and subject to revisions.
 NOT FOR CONSTRUCTION.

These plans and associated documents are the exclusive property of TIMMONS GROUP and may not be reproduced in whole or in part and shall not be used for any purpose whatsoever, inclusive, but not limited to construction, bidding, and/or construction staking without the express written consent of TIMMONS GROUP.

REVISIONS	
#	DESCRIPTION

DRAWING DESCRIPTION
 OGDEN TO PRAIRIE SOLAR HAUL ROUTE

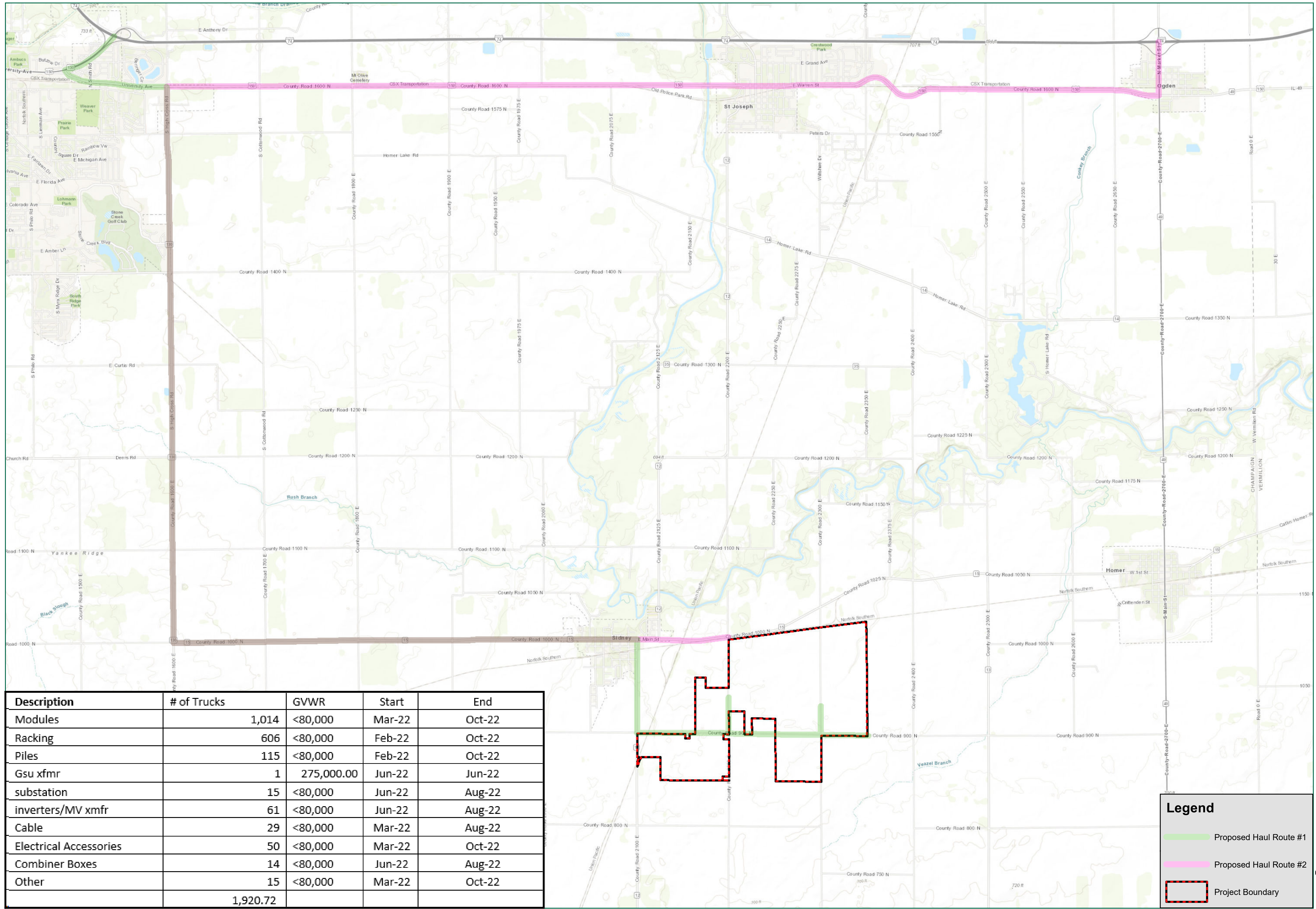

Description	# of Trucks	GVWR	Start	End
Modules	1,014	<80,000	Mar-22	Oct-22
Racking	606	<80,000	Feb-22	Oct-22
Piles	115	<80,000	Feb-22	Oct-22
Gsu xfmr substation	1	275,000.00	Jun-22	Jun-22
inverters/MV xmftr	15	<80,000	Jun-22	Aug-22
Cable	61	<80,000	Jun-22	Aug-22
Electrical Accessories	29	<80,000	Mar-22	Aug-22
Combiner Boxes	50	<80,000	Mar-22	Oct-22
Other	14	<80,000	Jun-22	Aug-22
	15	<80,000	Mar-22	Oct-22
	1,920.72			

Legend

- Proposed Haul Route #1
- Proposed Haul Route #2
- Project Boundary

SCALE (FEET)

0 2,500 5,000

PLANS PRINTED AS 11X17 ARE HALF SCALE
 SCALE SHEET NUMBER

H:1" = 2,500' 10

REVISIONS	
#	DESCRIPTION

DRAWING DESCRIPTION
**MV CABLE AND
 ROAD PLAN**



PLANS PRINTED AS 11X17 ARE HALF SCALE
 SCALE: H:1" = 600'
 SHEET NUMBER: 11

Legend

- Existing Roads
- Project Boundary - 1685.31 Ac.
- Fence - 1275.25 Ac (7' Min. Height)
- Proposed MV Cables
- Proposed MV Cables - Homerun
- Access Roads - Native Compacted (20' Width)

NOTE:
 LAYOUT PLACED USING COUNTY GIS. AERIAL MAP IS
 SHOWN STRICTLY FOR REFERENCE.

*Project Setbacks:
 A. Sidney Village Municipal Setback - 0.5 Mile
 B. Road Setback - 65 Feet
 C. Resident Setback - 240 Feet
 D. Rear Setback - 20 Feet
 E. Side Setback - 10 Feet

Solar Arrays:
 555,552 400 W Single-Axis Tracker Modules
 150 MW

Access Roads (Native Compacted):
 20' Width

Perimeter Fence:
 Approximately 103,509 Linear Feet of minimum 7-foot tall
 perimeter fence. Security gates are 24 feet wide.

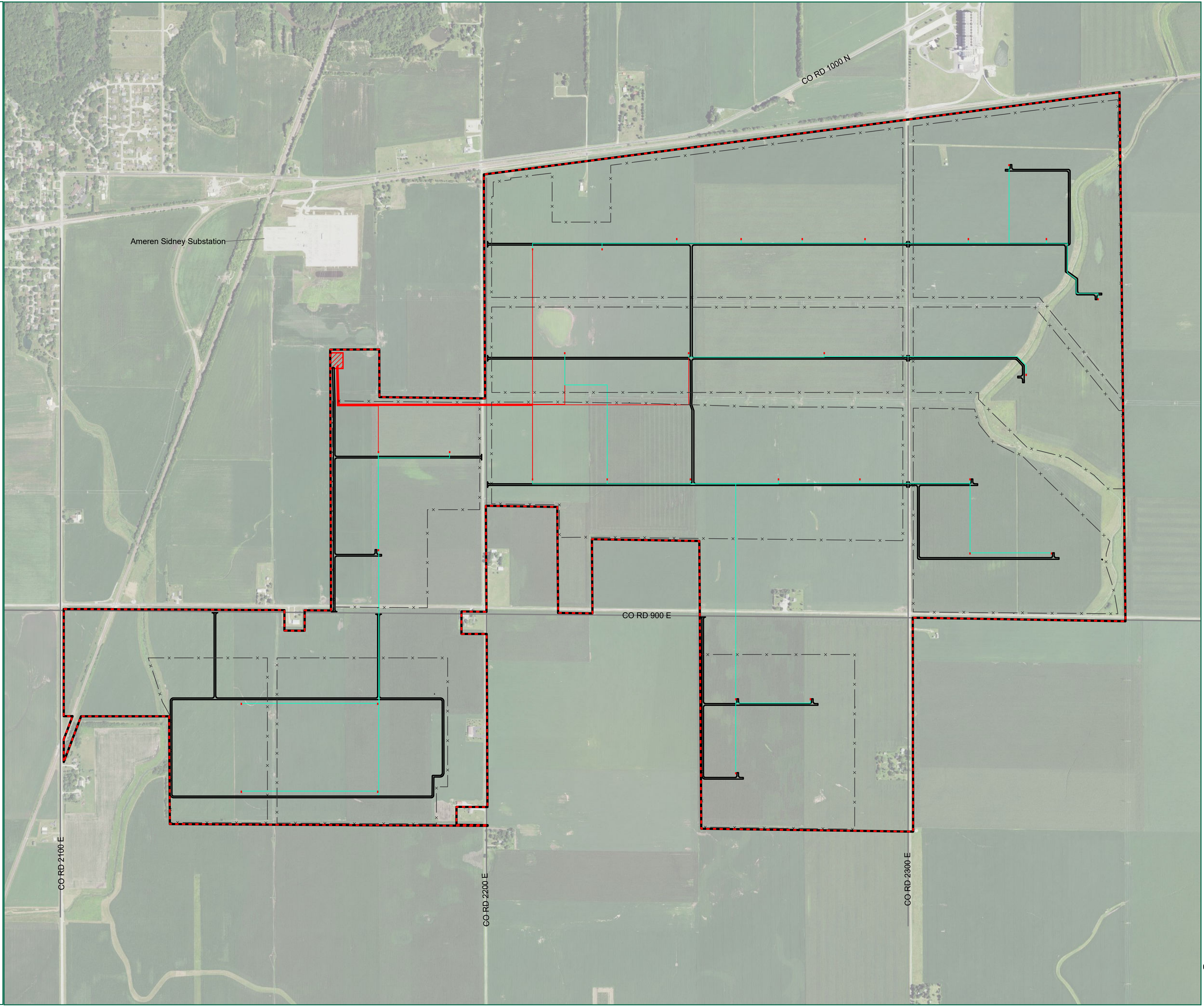

SUBSTATION SECTION & DETAIL

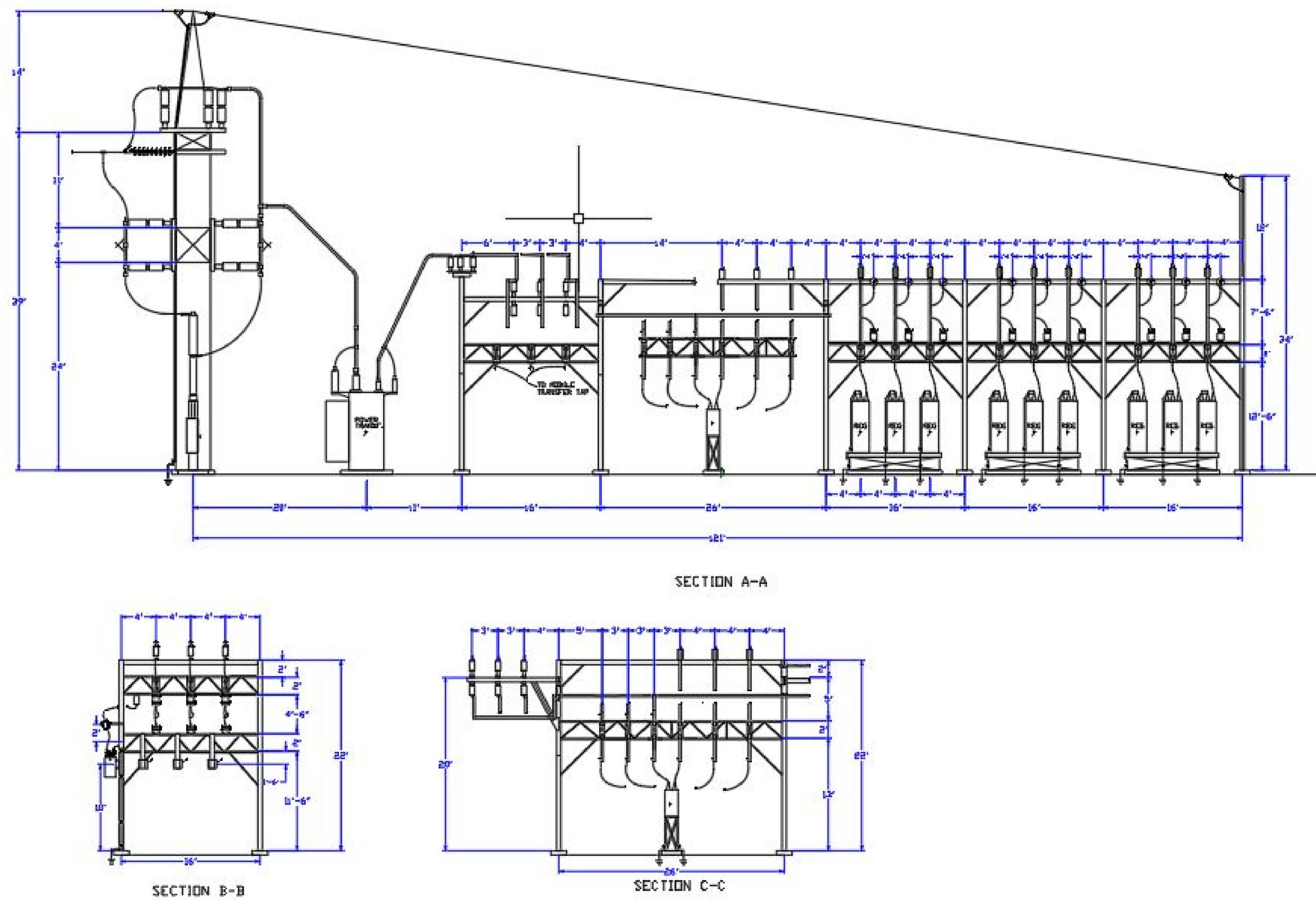

GEN-TIE IN POLES

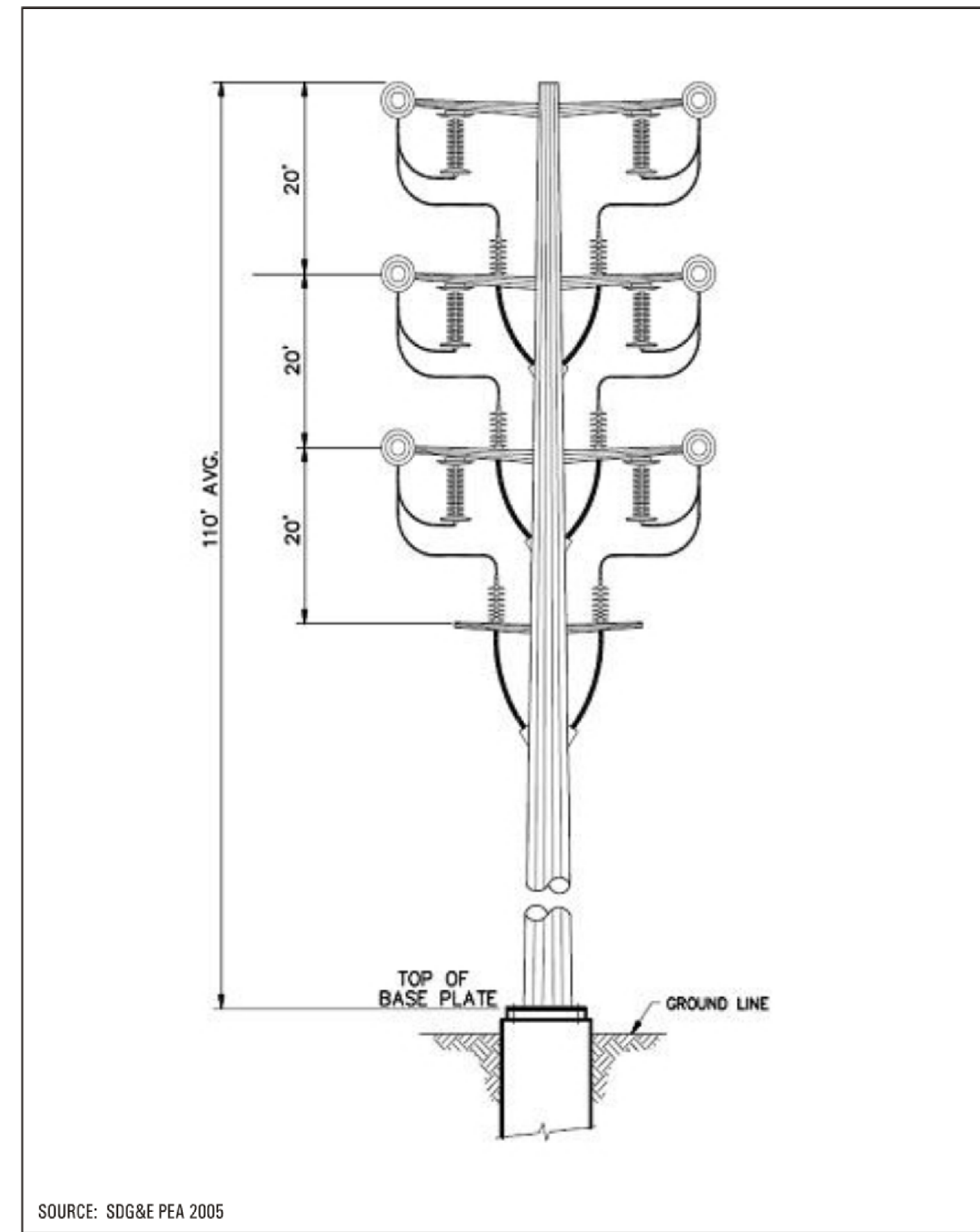

SDG&E Silvergate Transmission Substation Project - CPCN Application No. 05-03-024
Typical 138kV Steel Cable Riser Pole **FIGURE B-12**

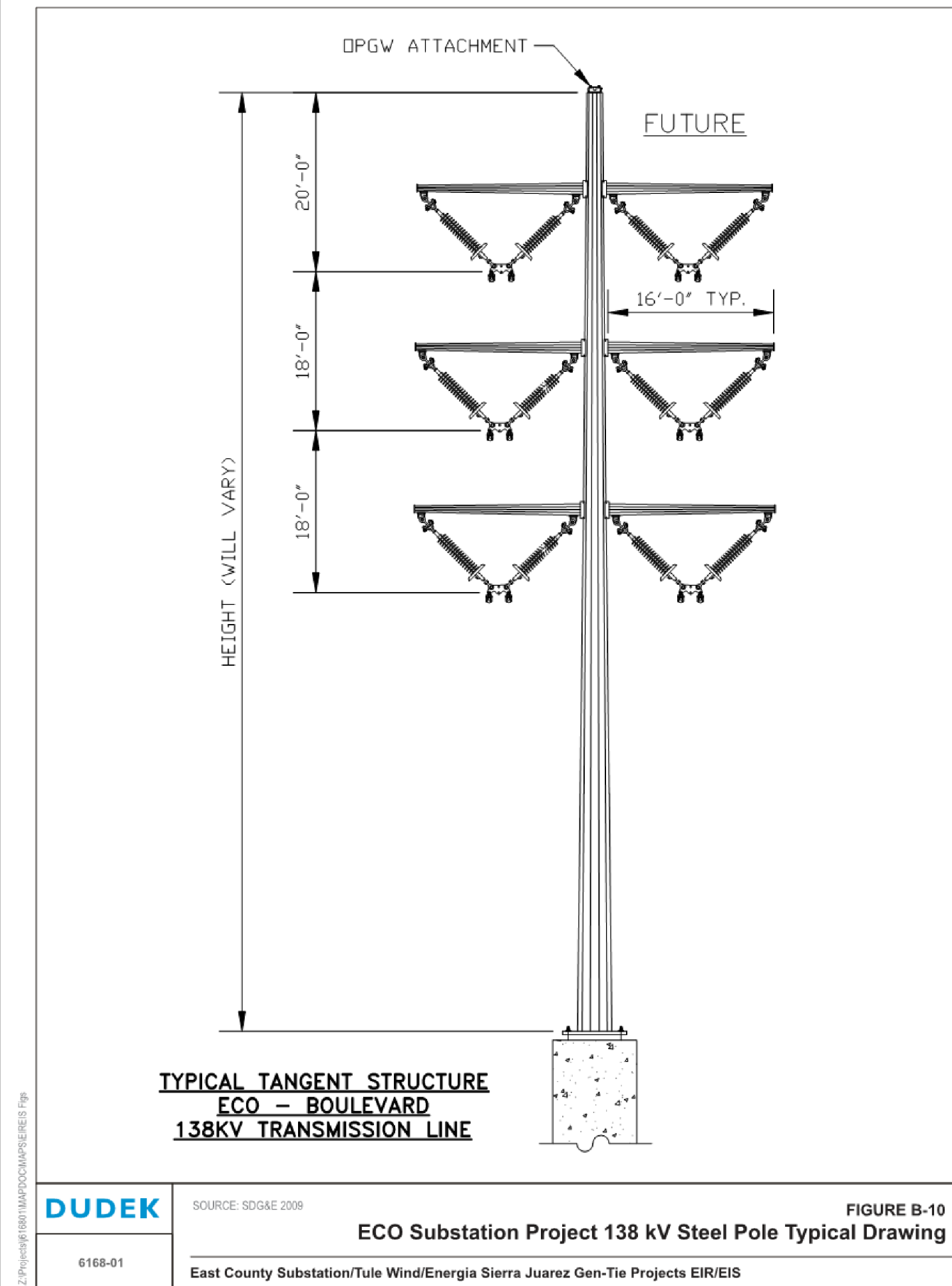

REVISIONS	
#	DESCRIPTION

DRAWING DESCRIPTION

SITE DETAILS

**TYPICAL NONCOMMERCIAL - RURAL
 (PRIVATE ENTRANCE)**

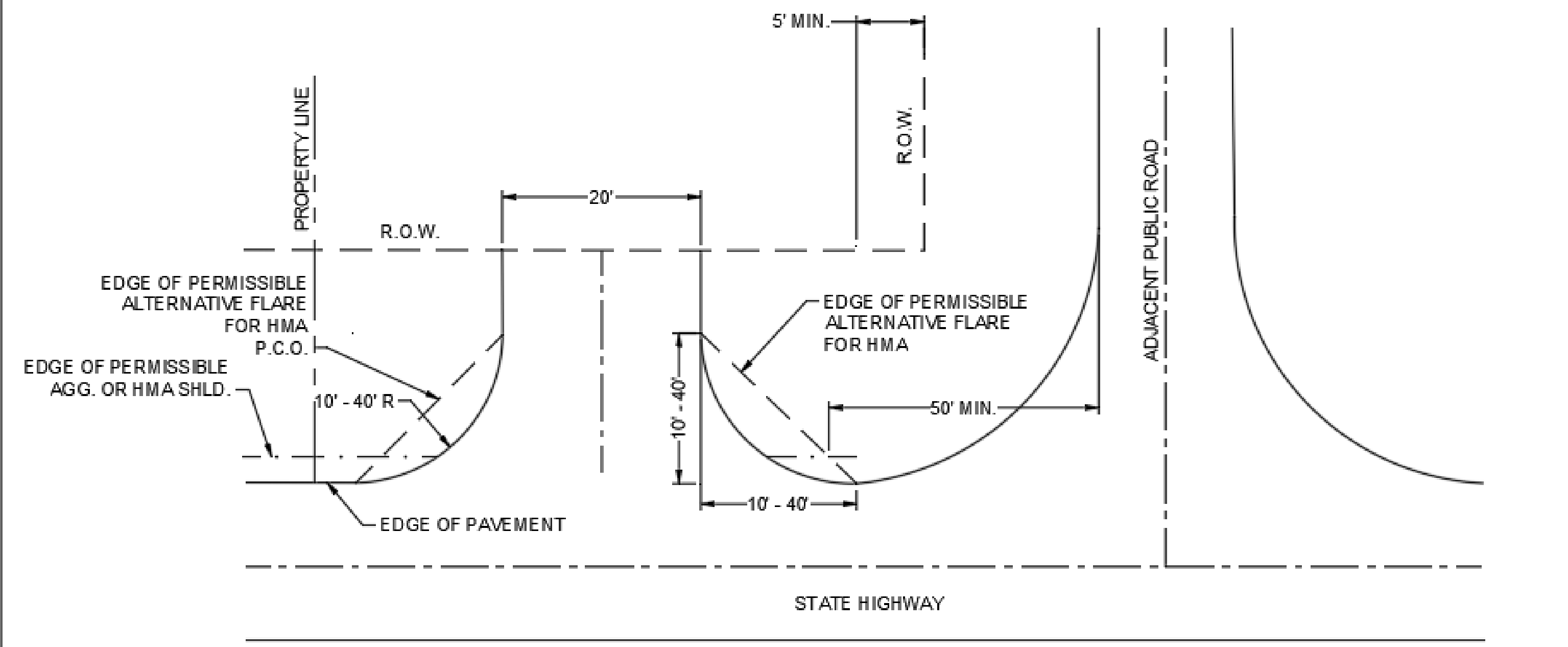

PERIMETER FENCE

