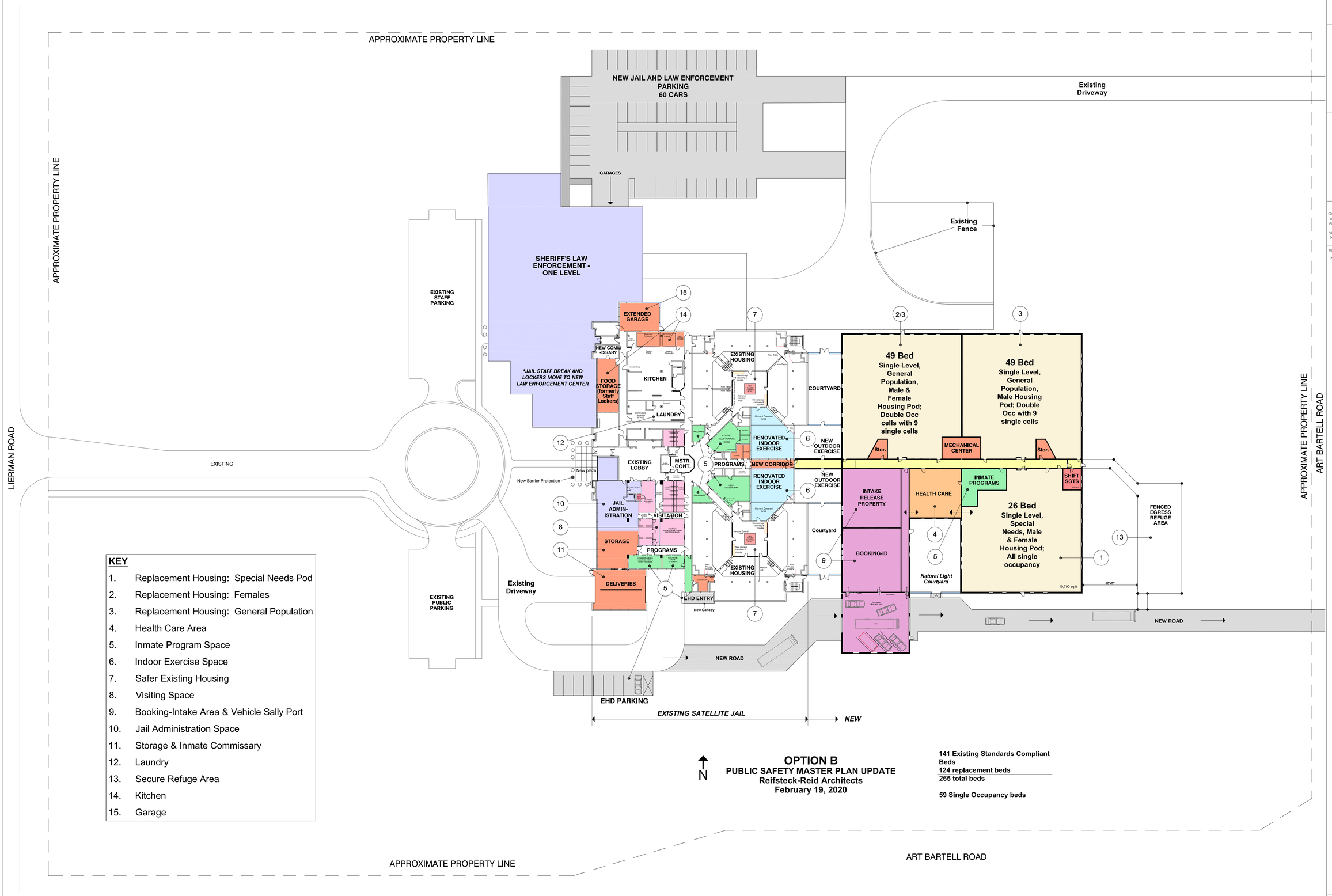

KEY

1. Replacement Housing: Special Needs Pod
2. Replacement Housing: Females
3. Replacement Housing: General Population
4. Health Care Area
5. Inmate Program Space
6. Indoor Exercise Space
7. Safer Existing Housing
8. Visiting Space
9. Booking-Intake Area & Vehicle Sally Port
10. Jail Administration Space
11. Storage & Inmate Commissary
12. Laundry
13. Secure Refuge Area
14. Kitchen
15. Garage

OPTION B
PUBLIC SAFETY MASTER PLAN UPDATE
Reifsteck-Reid Architects
February 19, 2020

141 Existing Standards Compliant Beds
124 replacement beds
265 total beds

59 Single Occupancy beds

REIFSTECK REID
ARCHITECTURE. CONSTRUCTION MANAGEMENT. INTERIORS.

217.351.4100

Lincolnshire Center, Suite #4
909 Arrow Road
Champaign, IL 61821

www. rr-arch.com

These drawings and specifications are the property and copyright of Reifsteck Reid & Company Architects and shall not be used on any other work except by written agreement with the Architect. Only written dimensions shall be used. Do not scale drawings. Dimensions shall be verified on the job site. Any discrepancy shall be brought to the notice of the Architect prior to the commencement of any work.

REVISIONS

No.	Date	Description

Champaign County Public Safety
Master Plan Update

Study

Master Plan

DATE 3/3/20
PROJECT 201919
SHEET A100

2/25/2020 10:14:47 AM