

# COUNTY BOARD ADDENDUM

County of Champaign, Urbana, Illinois  
Thursday, October 24, 2019 – 6:30 p.m.

---

Lyle Shields Meeting Room, Brookens Administrative Services  
1776 East Washington Street, Urbana, Illinois

## Agenda Items

## Page #

### **XIII. Standing Committees:**

- A. County Facilities
  - 1. 2019 Reifsteck Reid Jail Consolidation Plan (discussion only)

### **XV. New Business**

- C. Adoption of Resolution No. 2019-314 approving purchases not following the purchasing policy 1-2
- D. Biennial EEO-4 Survey and Result (information only) 3-20

RESOLUTION NO. 2019-314

PURCHASES NOT FOLLOWING PURCHASING POLICY

October 2019

WHEREAS, Purchases by Champaign County offices and departments sometimes occur that are not in compliance with the Champaign County Purchasing Policy; and

WHEREAS, The Champaign County Auditor must present those purchases to the Champaign County Board for approval of payment;

NOW, THEREFORE, BE IT RESOLVED By the Champaign County Board that the purchases not following purchasing policy as presented by the Champaign County Auditor on October 24, 2019 are hereby approved for payment.

PRESENTED, ADOPTED, APPROVED by the County Board this 24<sup>th</sup> day of October A.D. 2019.

\_\_\_\_\_  
Giraldo Rosales, Chair  
Champaign County Board

Recorded  
& Attest: \_\_\_\_\_  
Aaron Ammons, County Clerk  
and ex-officio Clerk of the  
Champaign County Board  
Date: \_\_\_\_\_

Approved: \_\_\_\_\_  
Darlene A. Kloepfel, County Executive  
Date: \_\_\_\_\_

FOR COUNTY BOARD APPROVAL  
10/18/19

PURCHASES NOT FOLLOWING THE PURCHASING POLICY AND EMERGENCY PURCHASES

DEPARTMENT	APPROPRIATION #	VR#/PO#	VR/PO DATE	DESCRIPTION	VENDOR	AMOUNT
EMERGENCY PURCHASE						
None						
NO PURCHASE ORDER ISSUED						
None						
CREDIT CARD PAYMENT PAID WITH TAX						
Circuit Clerk	630-030-522.44	VR 630-132	9/25/2019	Equip Under \$5,000 (tax \$84.50)	Amazon	1436.50
CREDIT CARD PAID WITH NO RECEIPT						

\*\*\*According to Illinois Attorney General and Champaign County State's Attorney,  
the Purchasing Policy does not apply to the office of elected officials\*\*\*

\*\* Paid-For information only



## **OFFICE OF THE CHAMPAIGN COUNTY EXECUTIVE**

1776 East Washington Street, Urbana, Illinois 61802-4581

**Darlene A. Kloeppel, County Executive**

TO: Honorable Members of the Champaign County Board  
FROM: Isak Griffiths, Deputy Director of Administration  
DATE: October 21, 2019  
RE: Biennial EEO-4 Survey and Result

Every two years, Champaign County is required to report race and gender workforce information to the EEOC (Equal Employment Opportunity Commission). As mandated by federal requirements, each functional area with more than 100 employees is given a separate report; a single summary report is submitted that combines all functions with fewer than 100 employees.

For the 2019 survey, Champaign County submitted the following reports:

1. Financial Administration
2. Public Welfare
3. Corrections
4. Summary of Other Functions (Including Streets & Highways, Police Protection, Health and Mental Health, Community Development, Animal Control, Recorder and Zoning functions, GIS, and Emergency Management)

The attached reports contain staffing information from June 30, 2019, along with comparative information from previous submission years. Because the sale of the nursing home significantly impacted the County's staffing statistics, the overall county data is compared using two different sets of data: (1) the actual staffing as of June 30, which highlights the impact on demographics due to the sale of the nursing home, and (2) the hiring statistics for the year ending June 30, 2019 which, although is not a direct apples-to-apples comparison, provides anecdotal demonstration that the County's overall hiring trends reported in 2018 continue.

For the non-nursing home EEO functional areas, only the June 30, 2019 comparisons are presented because the loss of the nursing home did not have a significant impact.

A few noteworthy points:

- Per EEOC instructions, the data excludes elected officials.
- The percentage of black females employed full-time by the county change from 17.67% to 10.91%; this is largely due to the loss of the demographics represented by nursing home employees.

(217) 384-3776

[WWW.CO.CHAMPAIGN.IL.US](http://WWW.CO.CHAMPAIGN.IL.US)

(217) 384-3896 FAX

- As of June 30, the percent of black employees was slightly above the Champaign County average; the percent of white employees was higher than the county population average, and the percent of other ethnicities as a whole was lower but increasing. (Note: not all black employees are African American.)
- Excluding the nursing home, the trend for the EEO functional areas each show that the percentage of non-white employees continues to increase slowly over time.
- Without the nursing home, the County now employs a smaller percent of the population (.35% to .29%).
- The county does not have a representative employee base of Asian or indigenous American populations. In general, the county is employing a higher percent than in previous years, but this category continues to be low.
- Even without the nursing home, the County employs significantly more women than men (62.9%).
- 56.7% of County employees earn below the 2017 Median household income.
- The largest numbers of lower wage earners are women in administrative support, para professional, and technical positions. The higher wage earners are largely concentrated in professional and protection services roles. The largest block of earners is women in the middle:

	under 33k	33k to 54k	55k +
Female	132	171	82
Male	15	93	119

- The census baseline continues to be the 2010 census data to avoid skewing the trend line comparisons. According to [factfinder.census.gov](https://factfinder.census.gov), Champaign County is currently estimated to be closer to 72.7% white and 13.1% black or African American. At 80.56% and 14.38%, the county employees a higher percentage of both than the county population average.
- The source of the population numbers used in previous EEO reports to the County Board could not be located, nor could the numbers be replicated. Therefore, the population counts for Champaign County since 2010 have been updated to reflect the population numbers in <https://factfinder.census.gov>. These numbers have been confirmed with GIS.

As of June 30, 2019 the workforce of Champaign County Government was made up of the following representative race and gender groups.

Financial Administration	186	FTE	FTE (Full Time Employees)
Public Welfare	168	FTE	
Nursing Home	0	FTE	
Corrections	137	FTE	
All Other	121	FTE	
<b>TOTAL</b>	<b>612</b>		

**Financial Administration (Function 1 of EEO-4 Survey)**

Reported by Race and Gender

White/Male	52	28.42%	<b>Reported by Race:</b>	
Black/Male	5	2.73%	White	151 81.18%
Hispanic/Male	1	0.55%	Black	26 13.98%
Asian/Male	0	0.00%	Other	9 4.84%
American Indian/Male	0	0.00%	<b>TOTALS</b>	<b>186 100.00%</b>
White/Female	99	54.10%	<b>Reported by Gender:</b>	
Black/Female	21	11.48%	Male	59 31.72%
Hispanic/Female	4	2.19%	Female	127 68.28%
Asian/Female	1	0.55%	<b>TOTALS</b>	<b>186 100.00%</b>
American Indian/Female	0	0.00%	2+ races: 1 male, 2 female	
<b>TOTALS</b>	<b>183</b>	<b>100.00%</b>		

**Public Welfare (Function 3 of EEO-4 Survey)**

Reported by Race and Gender

White/Male	11	6.67%	<b>Reported by Race:</b>	
Black/Male	5	3.03%	White	118 70.24%
Hispanic/Male	0	0.00%	Black	40 23.81%
Asian/Male	0	0.00%	Other	10 5.95%
American Indian/Male	0	0.00%	<b>TOTALS</b>	<b>168 100.00%</b>
White/Female	107	64.85%	<b>Reported by Gender:</b>	
Black/Female	35	21.21%	Male	16 9.52%
Hispanic/Female	5	3.03%	Female	152 90.48%
Asian/Female	1	0.61%	<b>TOTALS</b>	<b>168 100.00%</b>
American Indian/Female	1	0.61%	2+ races: 3 female	
<b>TOTALS</b>	<b>165</b>	<b>100.00%</b>		

**Nursing Home (Function 7 of EEO-4 Survey)**

Reported by Race and Gender

White/Male	0		<b>Reported by Race:</b>	
Black/Male	0		White	0
Hispanic/Male	0		Black	0
Asian/Male	0		Other	0
American Indian/Male	0		<b>TOTALS</b>	<b>0</b>
White/Female	0		<b>Reported by Gender:</b>	
Black/Female	0		Male	0
Hispanic/Female	0		Female	0
Asian/Female	0		<b>TOTALS</b>	<b>0</b>
American Indian/Female	0		2+ races:	
<b>TOTALS</b>	<b>0</b>			

**Corrections (Function 11 of EEO-4 Survey)**

Reported by Race and Gender

White/Male	61	44.85%
Black/Male	8	5.88%
Hispanic/Male	2	1.47%
Asian/Male	1	0.74%
American Indian/Male	0	0.00%
White/Female	55	40.44%
Black/Female	9	6.62%
Hispanic/Female	0	0.00%
Asian/Female	0	0.00%
American Indian/Female	0	0.00%
<b>TOTALS</b>	<b>136</b>	<b>100.00%</b>

**Reported by Race:**

White	116	84.67%
Black	17	12.41%
Other	4	2.92%
<b>TOTALS</b>	<b>137</b>	<b>100.00%</b>

**Reported by Gender:**

Male	72	52.55%
Female	65	47.45%
<b>TOTALS</b>	<b>137</b>	<b>100.00%</b>

2+ races: 1 female

**All Other Functional Areas of County Business (Function 16 of EEO-4 Survey)**

Reported by Race and Gender

White/Male	72	59.50%
Black/Male	4	3.31%
Hispanic/Male	0	0.00%
Asian/Male	4	3.31%
American Indian/Male	0	0.00%
White/Female	36	29.75%
Black/Female	1	0.83%
Hispanic/Female	1	0.83%
Asian/Female	3	2.48%
American Indian/Female	0	0.00%
<b>TOTALS</b>	<b>121</b>	<b>100.00%</b>

**Reported by Race:**

White	108	89.26%
Black	5	4.13%
Other	8	6.61%
<b>TOTALS</b>	<b>121</b>	<b>100.00%</b>

**Reported by Gender:**

Male	80	66.12%
Female	41	33.88%
<b>TOTALS</b>	<b>121</b>	<b>100.00%</b>

2+ races: n/a

**2019 COMBINED TOTALS BY RACE AND GENDER**

White/Male	196	32.40%
Black/Male	22	3.64%
Hispanic/Male	3	0.50%
Asian/Male	5	0.83%
American Indian/Male	0	0.00%
White/Female	297	49.09%
Black/Female	66	10.91%
Hispanic/Female	10	1.65%
Asian/Female	5	0.83%
American Indian/Female	1	0.17%
<b>TOTALS</b>	<b>605</b>	<b>100.00%</b>

**Reported by Race:**

White	493	80.56%
Black	88	14.38%
Other	31	5.07%
<b>TOTALS</b>	<b>612</b>	<b>100.00%</b>

**Reported by Gender:**

Male	227	37.09%
Female	385	62.91%
<b>TOTALS</b>	<b>612</b>	<b>100.00%</b>

2+ races: 1 male, 6 female

**CENSUS BUREAU STATISTICS FOR CHAMPAIGN COUNTY**

	<b>WHITE</b>	<b>BLACK</b>	<b>OTHER</b>	<b>TOTALS</b>
2000 Census	78.80%	11.20%	10.00%	100.00%
2010 Census	73.40%	12.40%	14.20%	100.00%

	<b>MALE</b>	<b>FEMALE</b>	<b>TOTALS</b>
2000 Census	50.30%	49.70%	100.00%
2010 Census	49.90%	50.10%	100.00%

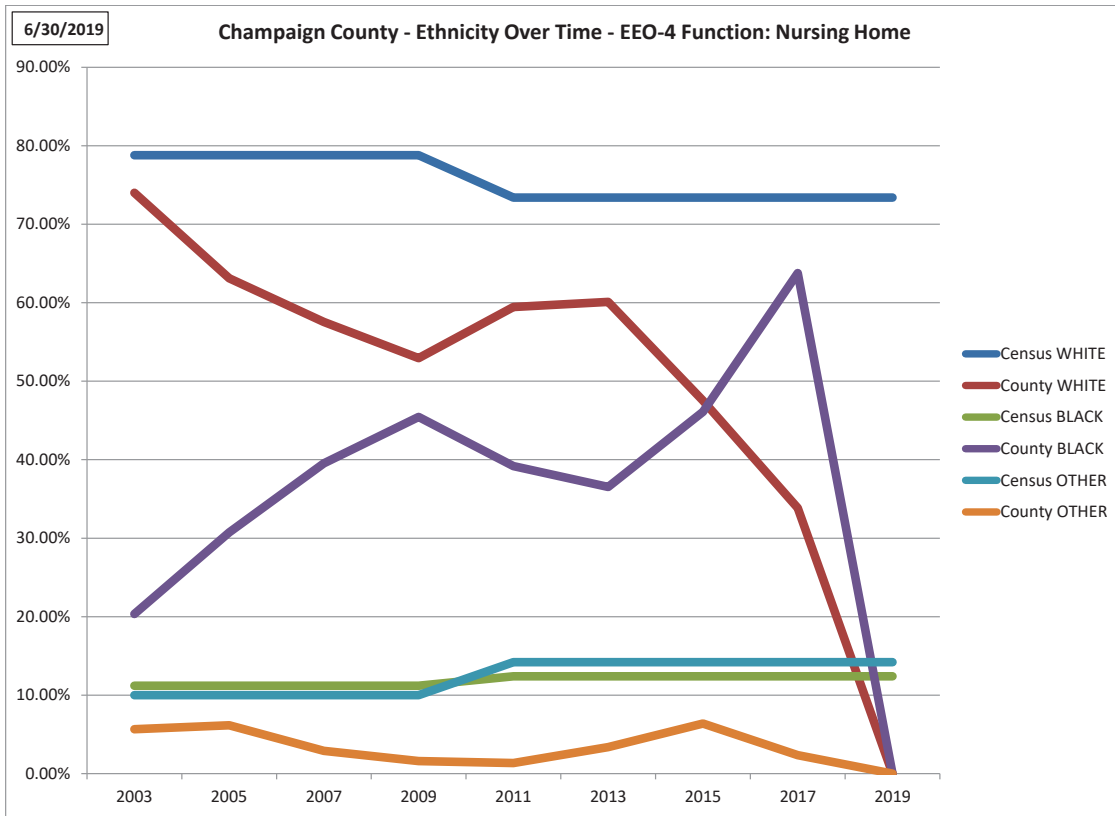

County employees working in the nursing home, reflected in ethnicity (above) and gender (below); 2019 shows the loss of nursing home employees

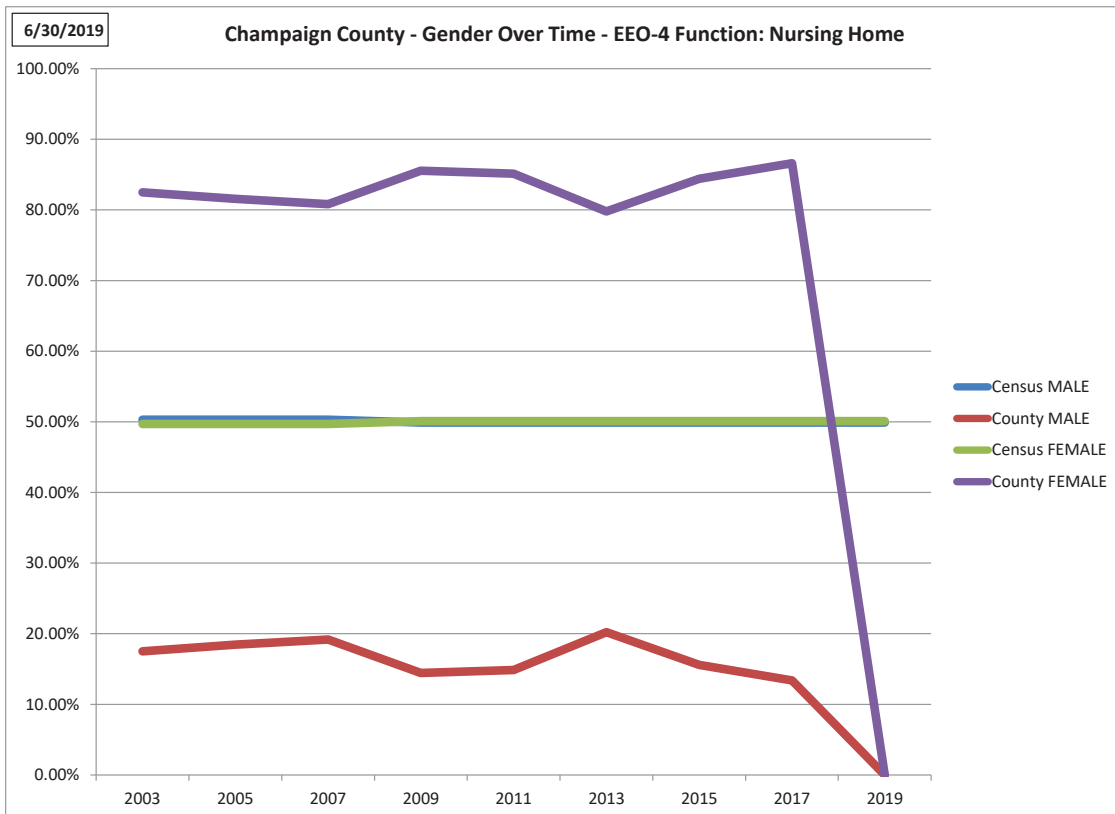



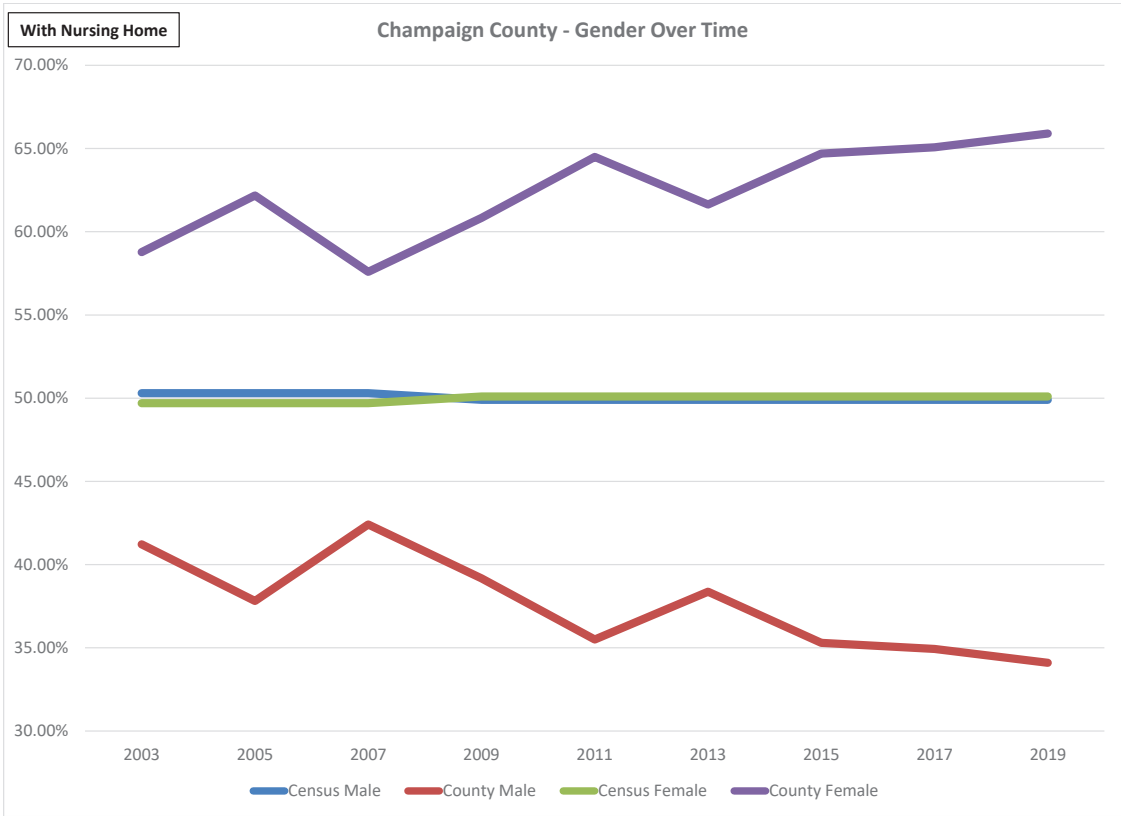

Change in county-wide gender demographics in terms of hiring over the past year (above) and June 30 staffing (w/out nursing home, below)

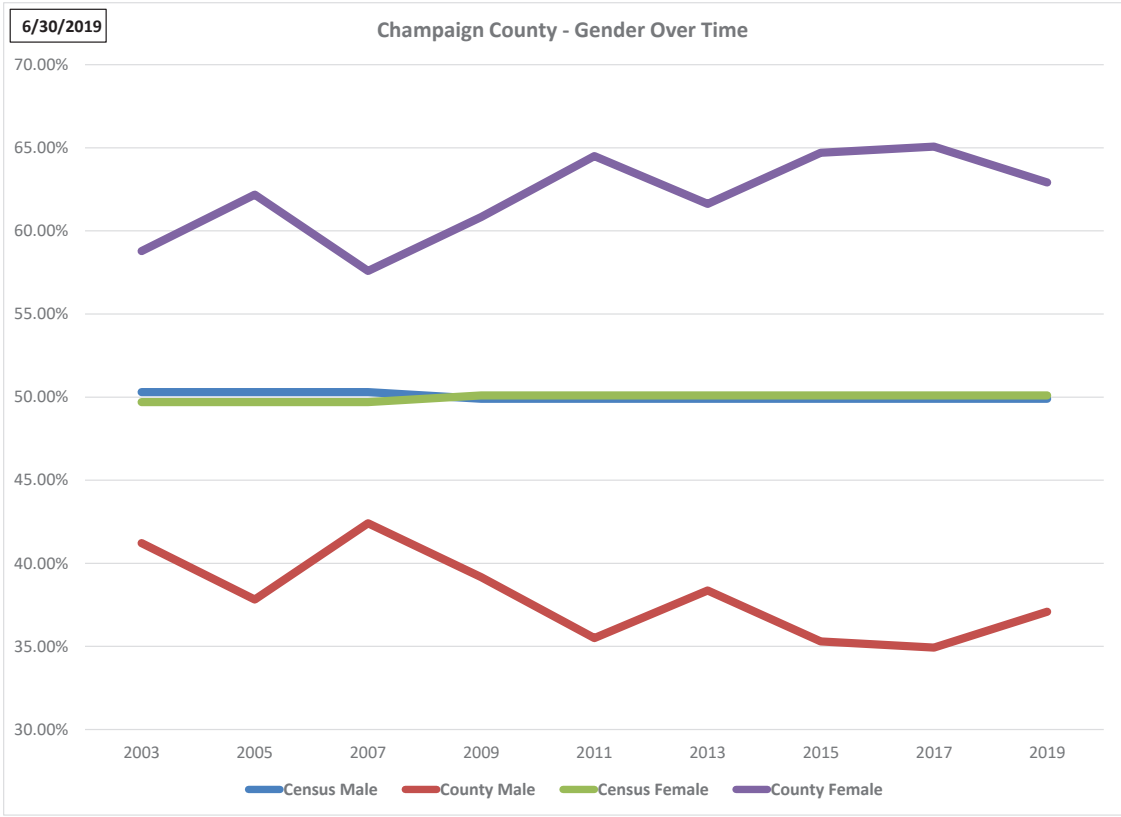

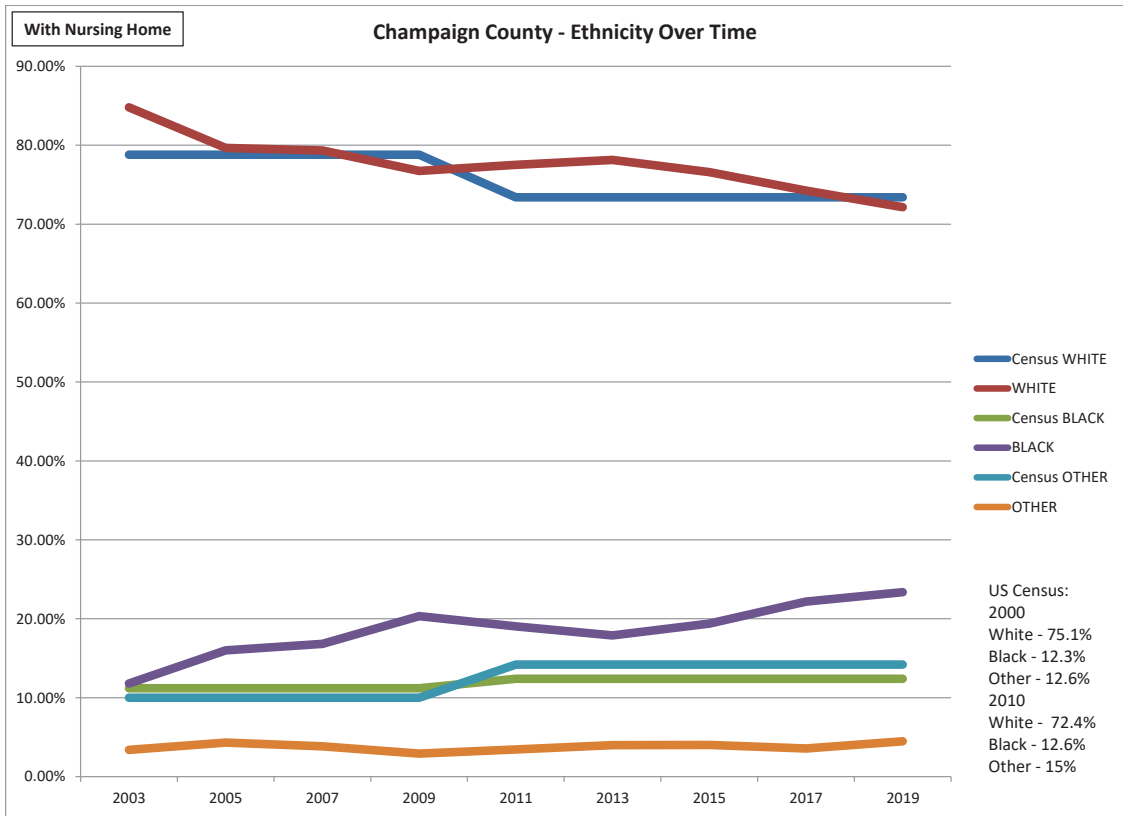

Change in county-wide ethnicity demographics in terms of hiring over the past year (above) and June 30 staffing (w/out nursing home, below)

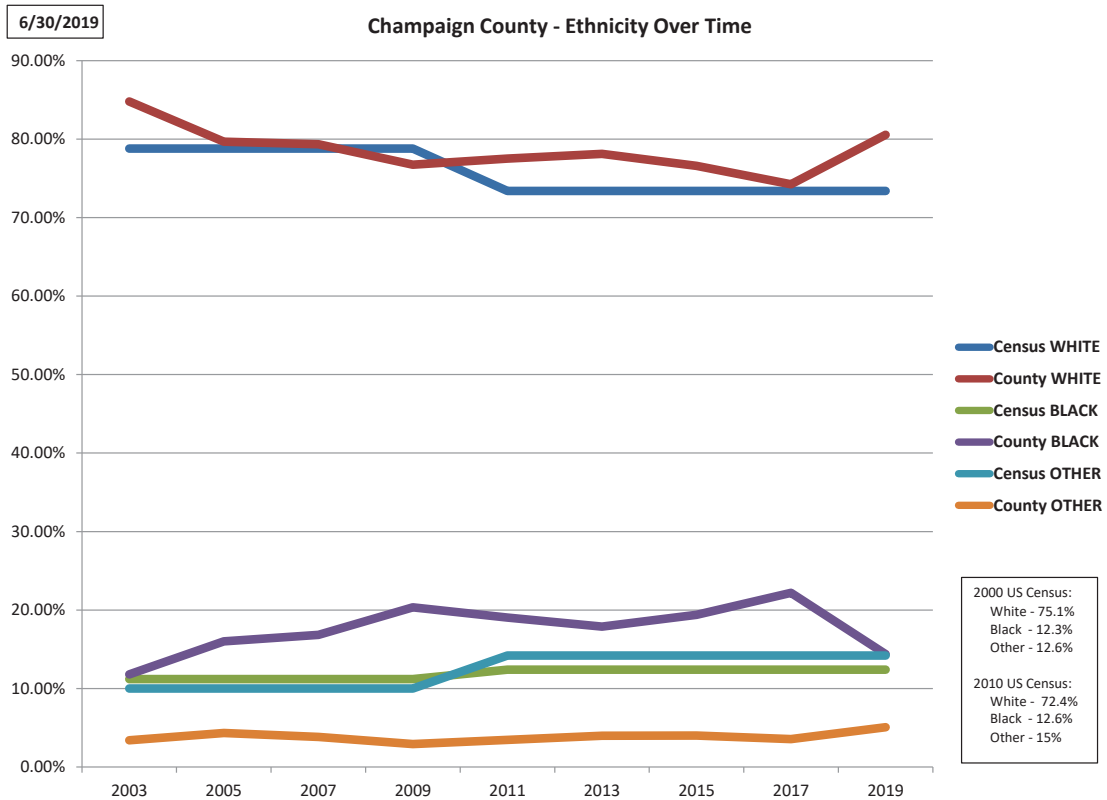

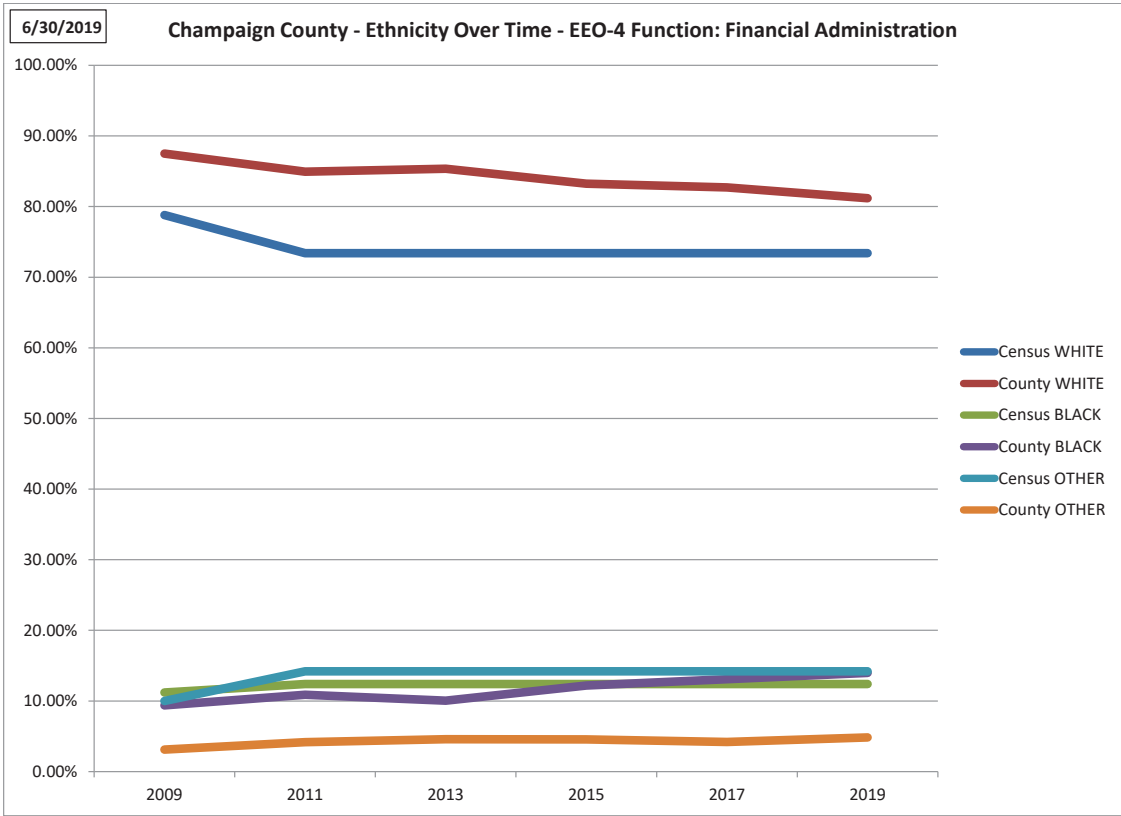

EEO Function: Financial Administration, June 30, 2019  
Demographic trends of ethnicity (above) and gender (below)

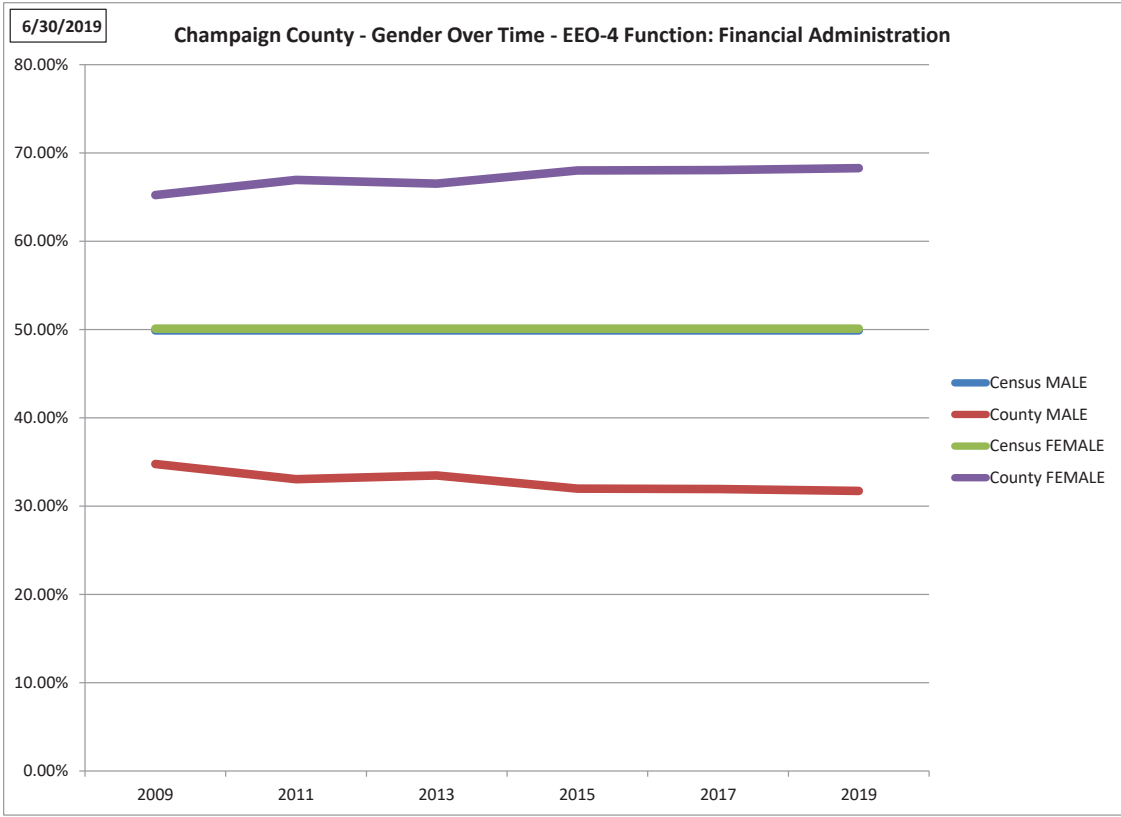

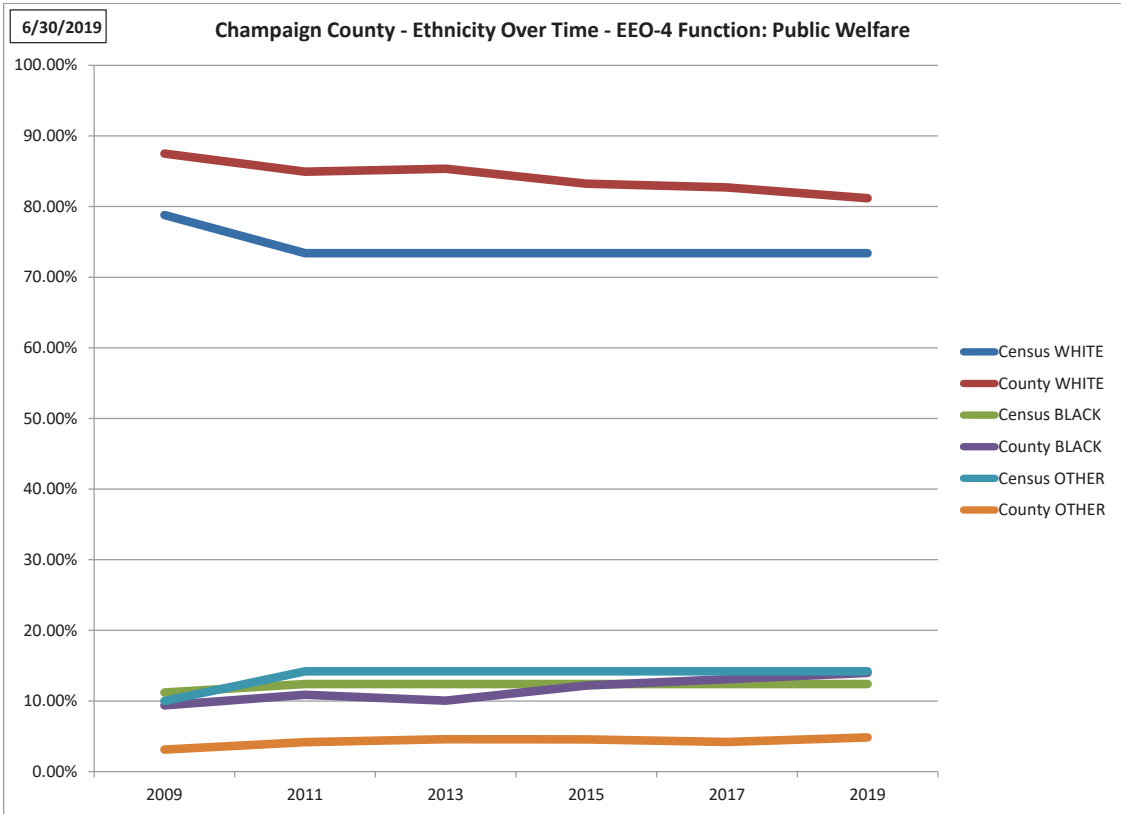

EEO Function: Public Welfare, June 30, 2019  
 Demographic trends of ethnicity (above) and gender (below)

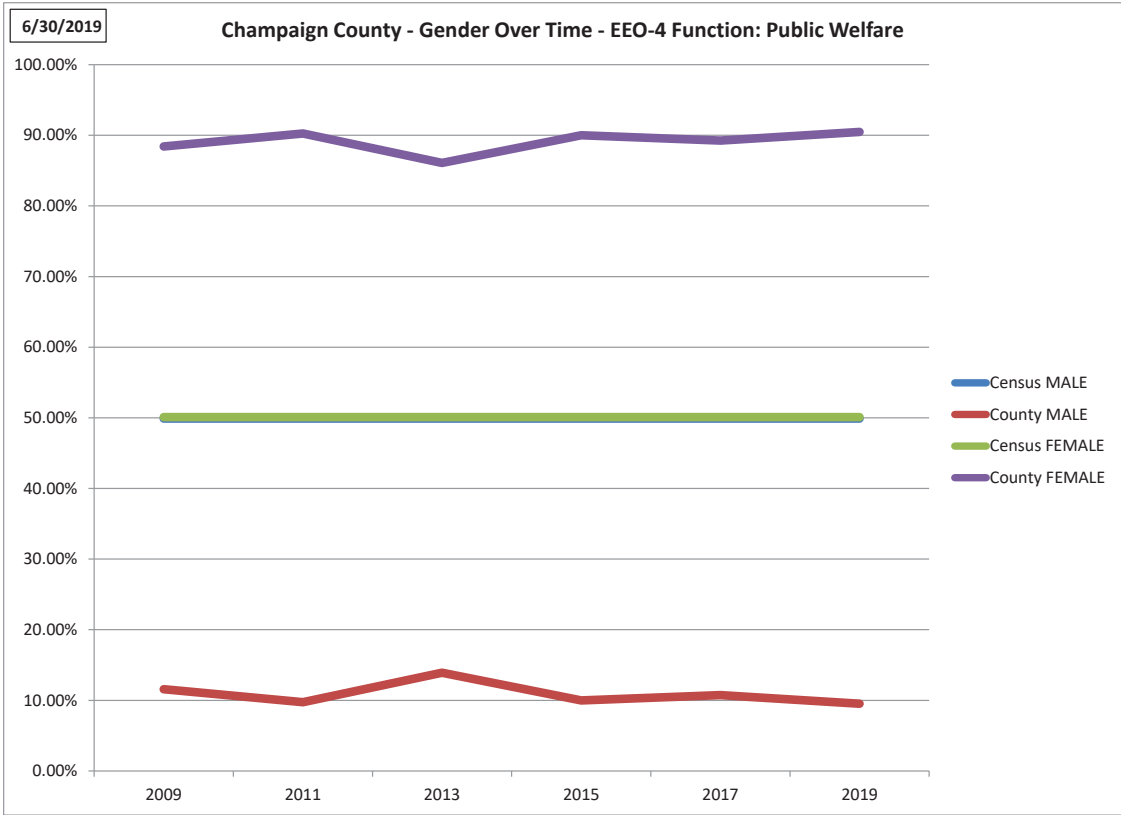

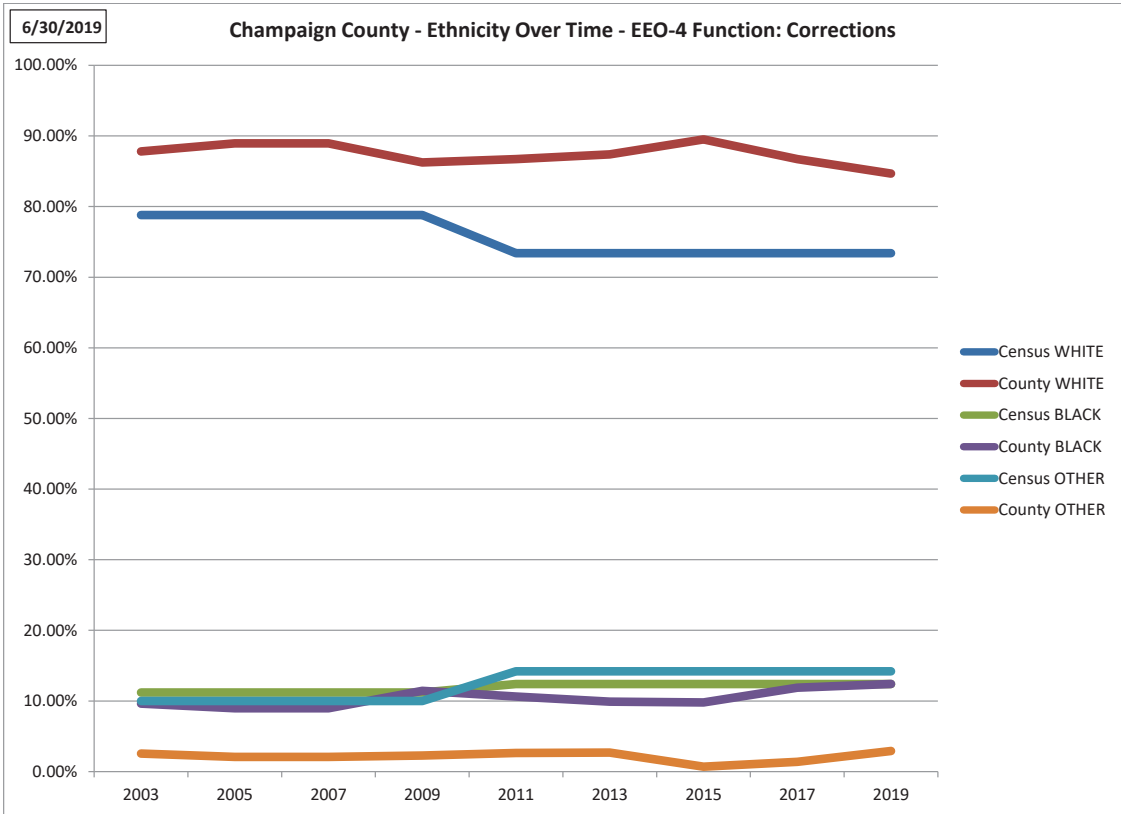

EEO Function: Corrections, June 30, 2019  
 Demographic trends of ethnicity (above) and gender (below)

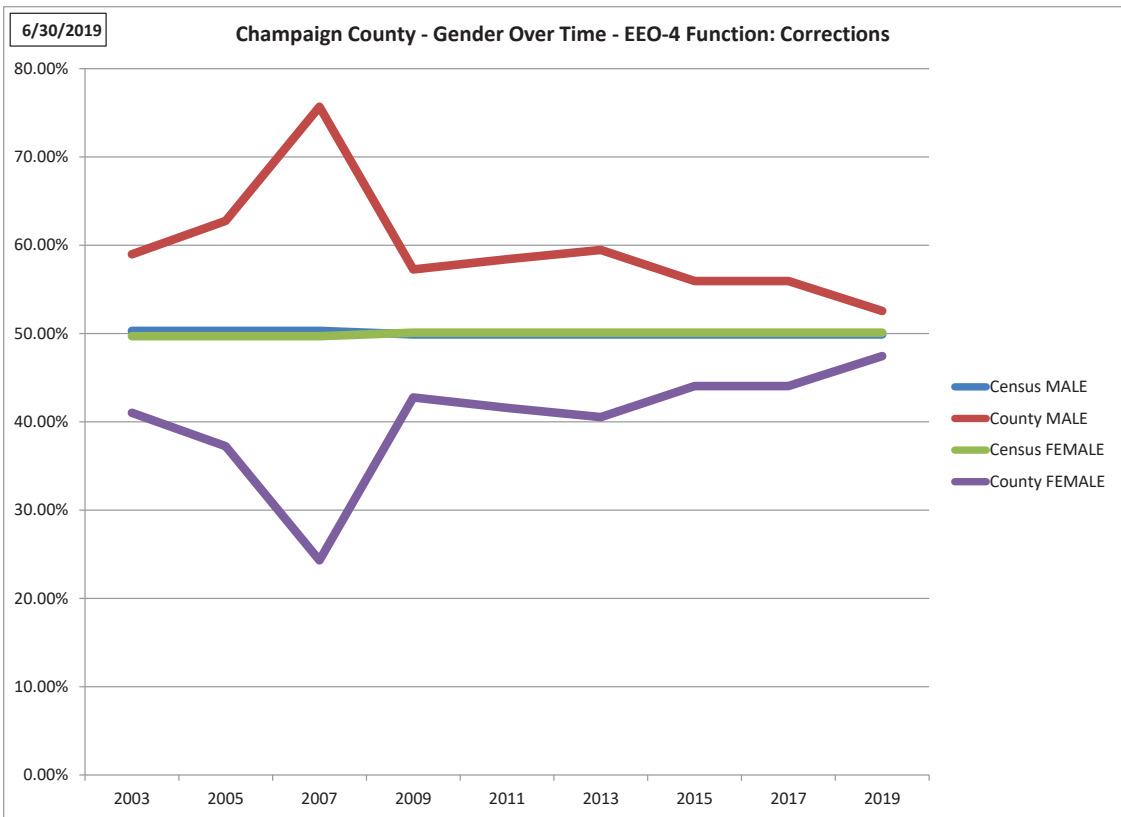

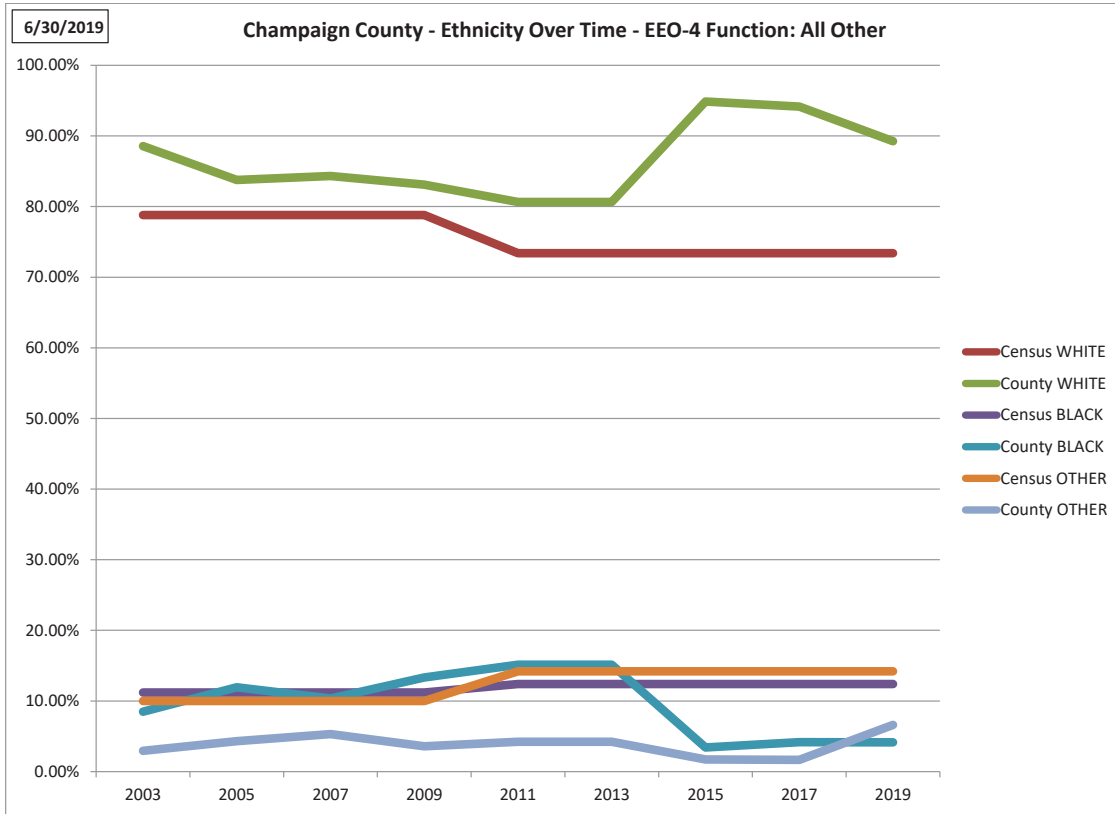

EEO Function: All Other Areas, June 30, 2019  
 Demographic trends of ethnicity (above) and gender (below)

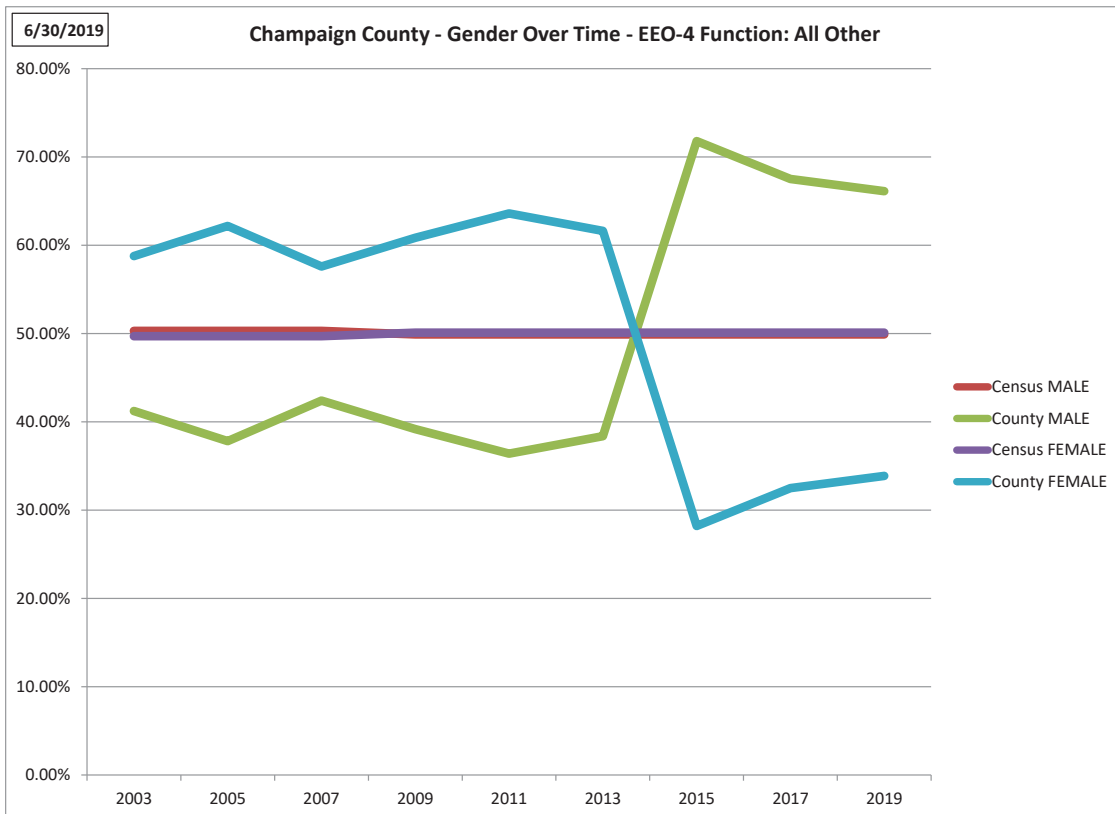

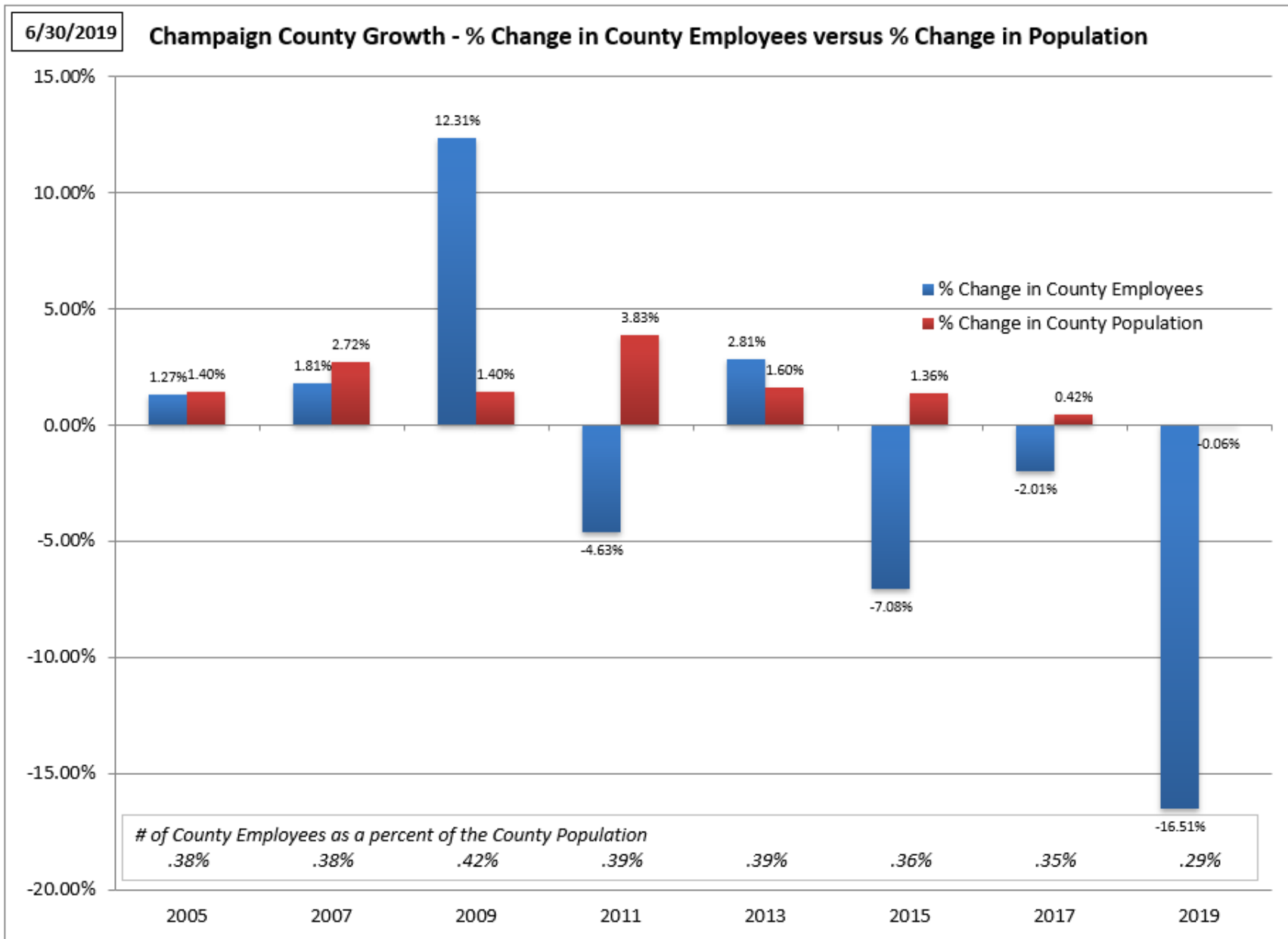

### Champaign County Full Time Wages

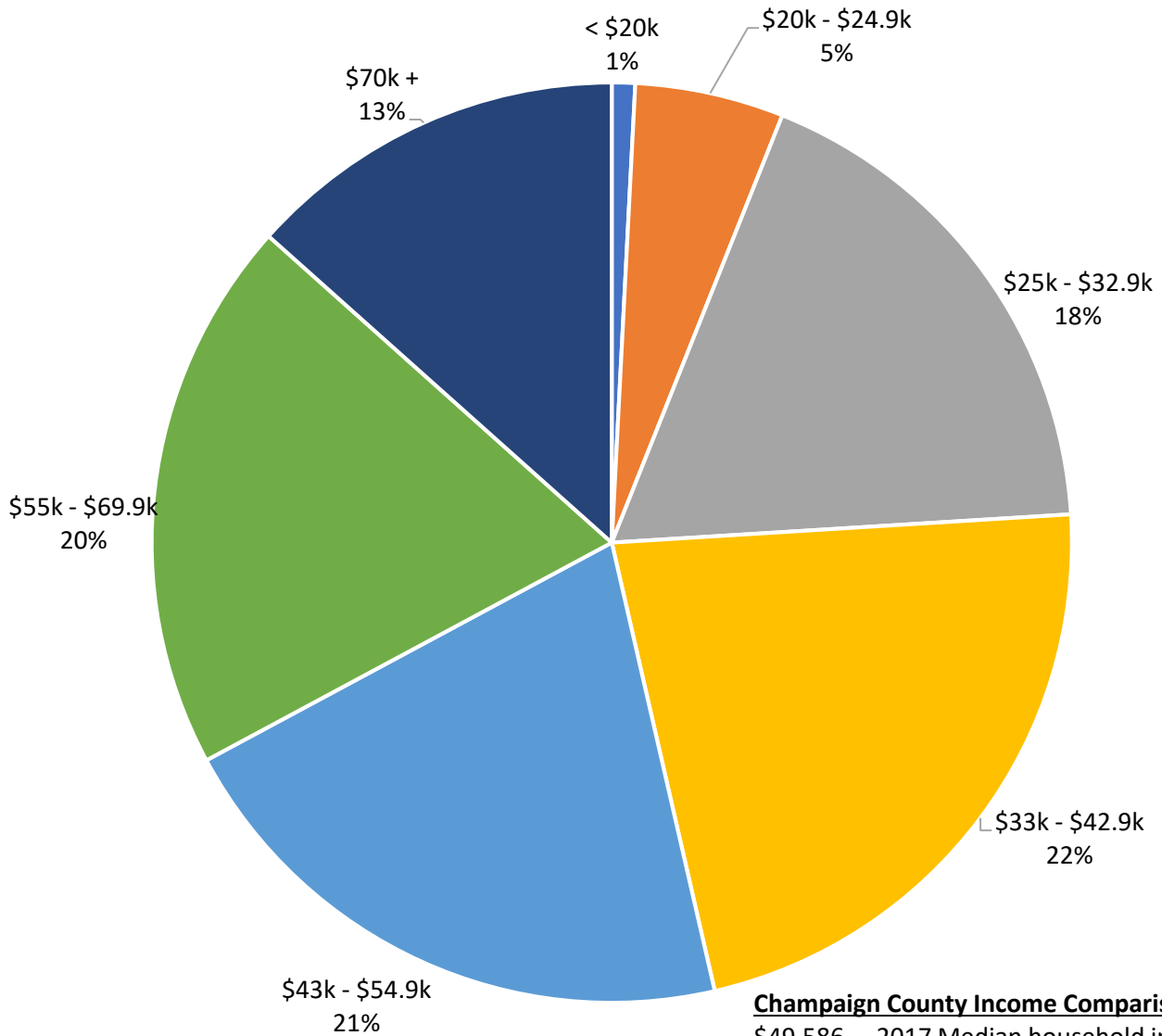

**Champaign County Income Comparison**  
 \$49,586 - 2017 Median household income  
 \$29,938 - 2017 Per capita income





Number of Employees

### Wages by Position Type & Gender

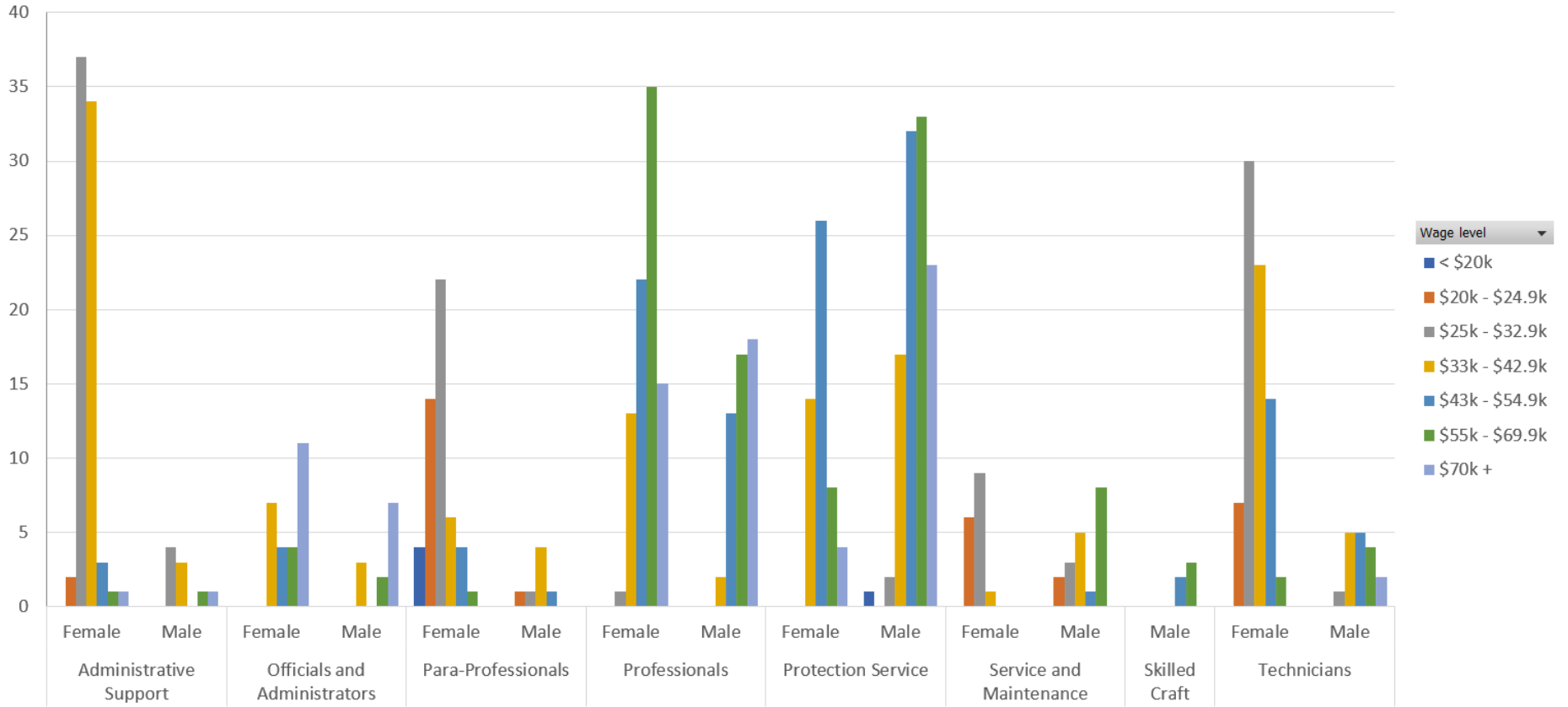

[https://factfinder.census.gov/faces/nav/jsf/pages/community\\_facts.xhtml?src=bkml](https://factfinder.census.gov/faces/nav/jsf/pages/community_facts.xhtml?src=bkml)

**Champaign County, Illinois**

Description	Measure	Source
Population		
Census 2010 Total Population	201,081	<a href="#">2010 Demographic Profile</a>
2018 Population Estimate (as of July 1, 2018)	209,983	<a href="#">2018 Population Estimates</a>
2017 ACS 5-Year Population Estimate	207,946	<a href="#">2013-2017 American Community Survey 5-Year Estimates</a>
Median Age	29.7	<a href="#">2013-2017 American Community Survey 5-Year Estimates</a>
Number of Companies	14,046	<a href="#">2012 Survey of Business Owners</a>
Educational Attainment: Percent high school graduate or higher	95.1%	<a href="#">2013-2017 American Community Survey 5-Year Estimates</a>
Count of Governments	N/A	2012 Census of Governments
Total housing units	90,783	<a href="#">2013-2017 American Community Survey 5-Year Estimates</a>
Median Household Income	49,586	<a href="#">2013-2017 American Community Survey 5-Year Estimates</a>
Foreign Born Population	24,705	<a href="#">2013-2017 American Community Survey 5-Year Estimates</a>
Individuals below poverty level	21.4%	<a href="#">2013-2017 American Community Survey 5-Year Estimates</a>
Race and Hispanic Origin		
White alone	151,258	<a href="#">2013-2017 American Community Survey 5-Year Estimates</a>
Black or African American alone	27,210	<a href="#">2013-2017 American Community Survey 5-Year Estimates</a>
American Indian and Alaska Native alone	323	<a href="#">2013-2017 American Community Survey 5-Year Estimates</a>
Asian alone	21,481	<a href="#">2013-2017 American Community Survey 5-Year Estimates</a>
Native Hawaiian and Other Pacific Islander alone	128	<a href="#">2013-2017 American Community Survey 5-Year Estimates</a>
Some Other Race alone	1,822	<a href="#">2013-2017 American Community Survey 5-Year Estimates</a>
Two or More Races	5,724	<a href="#">2013-2017 American Community Survey 5-Year Estimates</a>
Hispanic or Latino (of any race)	11,950	<a href="#">2013-2017 American Community Survey 5-Year Estimates</a>
White alone, Not Hispanic or Latino	142,105	<a href="#">2013-2017 American Community Survey 5-Year Estimates</a>
Veterans	9,402	<a href="#">2013-2017 American Community Survey 5-Year Estimates</a>

<https://factfinder.census.gov/faces/tableservices/jsf/pages/productview.xhtml?src=CF>

Geography	Population Estimate (as of July 1)								
	2010	2011	2012	2013	2014	2015	2016	2017	2018
<b>Champaign County</b>	201,541	203,174	204,626	206,433	207,959	209,234	209,961	210,104	209,983

Note: 2019 population estimates are not yet available; confirmed this with GIS team. Using 2018 data for 2019.

Subject	Estimate	Margin of Error	Percent	Champaign County, Illinois Percent Margin of Error
<b>SEX AND AGE</b>				
<b>Total population</b>	207,946	*****	207,946	(X)
<b>Male</b>	103,843	+/-63	49.9%	+/-0.1
<b>Female</b>	104,103	+/-63	50.1%	+/-0.1
<b>Sex ratio (males per 100 females)</b>	99.8	+/-0.1	(X)	(X)
<b>Under 5 years</b>	11,584	+/-20	5.6%	+/-0.1
<b>5 to 9 years</b>	10,812	+/-537	5.2%	+/-0.3
<b>10 to 14 years</b>	10,444	+/-536	5.0%	+/-0.3
<b>15 to 19 years</b>	20,739	+/-164	10.0%	+/-0.1
<b>20 to 24 years</b>	34,407	+/-174	16.5%	+/-0.1
<b>25 to 34 years</b>	30,740	+/-86	14.8%	+/-0.1
<b>35 to 44 years</b>	22,392	+/-103	10.8%	+/-0.1
<b>45 to 54 years</b>	20,786	+/-115	10.0%	+/-0.1
<b>55 to 59 years</b>	11,026	+/-512	5.3%	+/-0.2
<b>60 to 64 years</b>	10,990	+/-499	5.3%	+/-0.2
<b>65 to 74 years</b>	13,449	+/-153	6.5%	+/-0.1
<b>75 to 84 years</b>	7,231	+/-335	3.5%	+/-0.2
<b>85 years and over</b>	3,346	+/-317	1.6%	+/-0.2
<b>Median age (years)</b>	29.7	+/-0.2	(X)	(X)
<b>Under 18 years</b>	39,497	*****	19.0%	*****
<b>16 years and over</b>	173,003	+/-249	83.2%	+/-0.1
<b>18 years and over</b>	168,449	*****	81.0%	*****
<b>21 years and over</b>	145,594	+/-686	70.0%	+/-0.3
<b>62 years and over</b>	30,141	+/-481	14.5%	+/-0.2
<b>65 years and over</b>	24,026	+/-129	11.6%	+/-0.1
<b>18 years and over</b>	168,449	*****	168,449	(X)
<b>Male</b>	83,782	*****	49.7%	*****
<b>Female</b>	84,667	*****	50.3%	*****
<b>Sex ratio (males per 100 females)</b>	99.0	*****	(X)	(X)
<b>65 years and over</b>	24,026	+/-129	24,026	(X)
<b>Male</b>	10,499	+/-56	43.7%	+/-0.2
<b>Female</b>	13,527	+/-98	56.3%	+/-0.2
<b>Sex ratio (males per 100 females)</b>	77.6	+/-0.6	(X)	(X)
<b>RACE</b>				
<b>Total population</b>	207,946	*****	207,946	(X)
<b>One race</b>	202,222	+/-774	97.2%	+/-0.4
<b>Two or more races</b>	5,724	+/-774	2.8%	+/-0.4
<b>One race</b>	202,222	+/-774	97.2%	+/-0.4
<b>White</b>	151,258	+/-505	72.7%	+/-0.2
<b>Black or African American</b>	27,210	+/-519	13.1%	+/-0.2
<b>American Indian and Alaska Native</b>	323	+/-112	0.2%	+/-0.1
<b>Cherokee tribal grouping</b>	77	+/-60	0.0%	+/-0.1
<b>Chippewa tribal grouping</b>	0	+/-26	0.0%	+/-0.1
<b>Navajo tribal grouping</b>	22	+/-35	0.0%	+/-0.1
<b>Sioux tribal grouping</b>	3	+/-15	0.0%	+/-0.1
<b>Asian</b>	21,481	+/-420	10.3%	+/-0.2
<b>Asian Indian</b>	4,370	+/-630	2.1%	+/-0.3
<b>Chinese</b>	9,650	+/-675	4.6%	+/-0.3
<b>Filipino</b>	1,369	+/-417	0.7%	+/-0.2
<b>Japanese</b>	321	+/-112	0.2%	+/-0.1
<b>Korean</b>	3,367	+/-503	1.6%	+/-0.2
<b>Vietnamese</b>	835	+/-321	0.4%	+/-0.2
<b>Other Asian</b>	1,569	+/-339	0.8%	+/-0.2
<b>Native Hawaiian and Other Pacific Islander</b>	128	+/-129	0.1%	+/-0.1
<b>Native Hawaiian</b>	0	+/-26	0.0%	+/-0.1

Subject	Estimate	Margin of Error	Percent	Champaign County, Illinois) Percent Margin of Error
Guamanian or Chamorro	121	+/-129	0.1%	+/-0.1
Samoan	7	+/-11	0.0%	+/-0.1
Other Pacific Islander	0	+/-26	0.0%	+/-0.1
Some other race	1,822	+/-464	0.9%	+/-0.2
Two or more races	5,724	+/-774	2.8%	+/-0.4
White and Black or African American	2,041	+/-515	1.0%	+/-0.2
White and American Indian and Alaska Native	526	+/-109	0.3%	+/-0.1
White and Asian	1,797	+/-392	0.9%	+/-0.2
Black or African American and American Indian and Alaska Native	135	+/-108	0.1%	+/-0.1
<b>Race alone or in combination with one or more other races</b>				
Total population	207,946	*****	207,946	(X)
White	156,334	+/-827	75.2%	+/-0.4
Black or African American	29,763	+/-302	14.3%	+/-0.1
American Indian and Alaska Native	1,220	+/-192	0.6%	+/-0.1
Asian	23,844	+/-183	11.5%	+/-0.1
Native Hawaiian and Other Pacific Islander	438	+/-276	0.2%	+/-0.1
Some other race	2,363	+/-481	1.1%	+/-0.2
<b>HISPANIC OR LATINO AND RACE</b>				
Total population	207,946	*****	207,946	(X)
Hispanic or Latino (of any race)	11,950	*****	5.7%	*****
Mexican	7,474	+/-650	3.6%	+/-0.3
Puerto Rican	1,403	+/-493	0.7%	+/-0.2
Cuban	349	+/-233	0.2%	+/-0.1
Other Hispanic or Latino	2,724	+/-496	1.3%	+/-0.2
Not Hispanic or Latino	195,996	*****	94.3%	*****
White alone	142,105	+/-124	68.3%	+/-0.1
Black or African American alone	26,935	+/-491	13.0%	+/-0.2
American Indian and Alaska Native alone	282	+/-102	0.1%	+/-0.1
Asian alone	21,412	+/-413	10.3%	+/-0.2
Native Hawaiian and Other Pacific Islander alone	116	+/-126	0.1%	+/-0.1
Some other race alone	250	+/-126	0.1%	+/-0.1
Two or more races	4,896	+/-674	2.4%	+/-0.3
Two races including Some other race	79	+/-70	0.0%	+/-0.1
Two races excluding Some other race, and Three or more races	4,817	+/-664	2.3%	+/-0.3
Total housing units	90,783	+/-337	(X)	(X)
<b>CITIZEN, VOTING AGE POPULATION</b>				
Citizen, 18 and over population	152,566	+/-1,001	152,566	(X)
Male	74,934	+/-621	49.1%	+/-0.2
Female	77,632	+/-523	50.9%	+/-0.2

[https://factfinder.census.gov/faces/nav/jsf/pages/community\\_facts.xhtml](https://factfinder.census.gov/faces/nav/jsf/pages/community_facts.xhtml)

## Champaign County, Illinois

### Median Household Income

49,586

Source: 2013-2017 American Community Survey 5-Year Estimates

<https://factfinder.census.gov/faces/tableservices/jsf/pages/productview.xhtml?src=CF>

Subject	Champaign County, Illinois							
	Households		Families		Married-couple families		Nonfamily households	
	Estimate	Margin of Error	Estimate	Margin of Error	Estimate	Margin of Error	Estimate	Margin of Error
<b>Total</b>	81,418	+/-837	42,681	+/-719	32,222	+/-666	38,737	+/-937
<b>Less than \$10,000</b>	13.8%	+/-0.7	5.0%	+/-0.7	1.6%	+/-0.5	24.0%	+/-1.4
<b>\$10,000 to \$14,999</b>	4.7%	+/-0.4	2.0%	+/-0.5	0.8%	+/-0.3	8.1%	+/-0.9
<b>\$15,000 to \$24,999</b>	10.0%	+/-0.8	6.7%	+/-0.8	2.7%	+/-0.6	14.3%	+/-1.3
<b>\$25,000 to \$34,999</b>	9.4%	+/-0.7	6.5%	+/-0.7	4.6%	+/-0.7	12.7%	+/-1.3
<b>\$35,000 to \$49,999</b>	12.3%	+/-0.7	10.7%	+/-1.0	10.1%	+/-1.1	13.7%	+/-1.3
<b>\$50,000 to \$74,999</b>	17.0%	+/-0.9	19.2%	+/-1.3	19.3%	+/-1.5	14.3%	+/-1.5
<b>\$75,000 to \$99,999</b>	10.8%	+/-0.7	14.8%	+/-1.1	16.7%	+/-1.3	6.1%	+/-0.8
<b>\$100,000 to \$149,999</b>	12.7%	+/-0.6	19.7%	+/-1.3	24.4%	+/-1.6	4.7%	+/-0.7
<b>\$150,000 to \$199,999</b>	4.4%	+/-0.4	7.3%	+/-0.8	9.5%	+/-1.0	1.0%	+/-0.3
<b>\$200,000 or more</b>	4.9%	+/-0.4	8.1%	+/-0.8	10.3%	+/-1.0	1.2%	+/-0.4
<b>Median income (dollars)</b>	49,586	+/-1,516	74,796	+/-1,922	91,185	+/-2,530	27,346	+/-1,446
<b>Mean income (dollars)</b>	69,902	+/-1,786	96,295	+/-3,204	113,003	+/-4,298	39,400	+/-1,825
<b>PERCENT ALLOCATED</b>								
<b>Household income in the past 12 months</b>	29.4%	(X)	(X)	(X)	(X)	(X)	(X)	(X)
<b>Family income in the past 12 months</b>	(X)	(X)	28.4%	(X)	(X)	(X)	(X)	(X)
<b>Nonfamily income in the past 12 months</b>	(X)	(X)	(X)	(X)	(X)	(X)	29.8%	

Source: U.S. Census Bureau, 2013-2017 American Community Survey 5-Year Estimates

<https://www.deptofnumbers.com/income/illinois/champaign-county/>

## Real Per Capita Income for Champaign County Illinois

	2017	1 Year Change	3 Year Change
<b>US</b>	\$32,397	+1.88%	+8.20%
<b>Illinois</b>	\$34,196	+1.91%	+8.47%
<b>Champaign County</b>	\$29,938	+0.47%	+9.90%