

Bidding and Contract Requirements
Addendum No. 3

Date: January 26, 2026

To: Contractors

Subject: Addendum No. 3 to the Bidding Documents for:

ILEAS Air Handling Unity Replacement (2026-001)
County of Champaign
Urbana, Illinois

Addendum No. 3 becomes a part of the bidding and contract documents and modifies the original bidding documents, dated January 6, 2026. Acknowledge receipt of Addendum No. 3 in the space provided on Bid Form. **FAILURE TO DO SO MAY SUBJECT BIDDER TO DISQUALIFICATION.**

Specifications

1. Section 23 7313.16 - Modular Indoor Air Handling Units
 - a. Addendum No. 1 - Paragraph 2.a. - Add IEC to list of Acceptable Manufacturers.
2. Section 23 7313.19 - Multi-Zone Indoor AHU's
 - a. Addendum No. 1 - Paragraph 3.a. - Add IEC to List of Acceptable Manufacturers.

Drawings

1. Sheet H101 - Large Scale Heating - Basement Mechanical Room
 - a. REVISED orientation of AHU-2 to run N-S.
 - b. REVISED piping to AHU-2 per the re-orientation.
2. Sheet VD101 - Large Scale Ventilation Demolition - Basement Mechanical Room
 - a. Sheet VD101 - Large Scale Ventilation Demolition - Basement Mechanical Room
3. Sheet V101 - Large Scale Ventilation - Basement Mechanical Room
 - a. REVISED orientation of AHU-2 to run N-S.
 - b. REVISED ductwork to AHU-2 per the re-orientation.
4. Sheet HV200 - Schedules and Details - Mechanical
 - a. REVISED AHU schedule notes to better coordinate housekeeping pad instructions with existing obstructions and to better serve the re-oriented

Bids are due January 28, 2026 before 2:00 p.m. local prevailing time at the Putman Meeting Room,
Bennett Administrative Center, 102 East Main Street No. 500, Urbana, Illinois 61801
Respectfully submitted,

GHR Engineers and Associates, Inc.

Dylan M. Royer
Project Manager
Phone: 217-356-0536

ILEAS AHU Replacement Addendum No. 3.wpd

GENERAL NOTES - MECHANICAL

- ALL WORK SHALL BE IN ACCORDANCE WITH APPLICABLE BUILDING CODES AND LOCAL ZONING CODES. WHERE THE CONSTRUCTION DOCUMENTS INDICATE MORE RESTRICTIVE REQUIREMENTS THE CONSTRUCTION DOCUMENTS SHALL GOVERN.
- PERFORM WORK IN ACCORDANCE WITH OWNER'S SITE RULES AND REGULATIONS TO MINIMIZE DISRUPTIONS TO FACILITY OPERATIONS. EACH PHASE OF WORK SHALL BE DISCUSSED WITH OWNER TO DETERMINE POSSIBLE IMPACT TO FACILITY OPERATIONS.
- PHASE WORK TO MINIMIZE DOWNTIME OF EXISTING SYSTEMS.
- KEEP WORK AREAS CLEAN AT ALL TIMES, REMOVE TRASH AND DEBRIS DAILY.
- THESE DRAWINGS HAVE BEEN PREPARED WITH CONSIDERATION GIVEN TO AVOID INTERFERENCES WITH ALL EXISTING AND NEW WORK OF ALL DISCIPLINES, HOWEVER INTERFERENCES MAY EXIST.
 - DRAWINGS ARE TO BE CONSIDERED SCHEMATIC ONLY, AND ARE NOT INTENDED TO INDICATE ALL CHANGES IN DIRECTIONS AND ELEVATIONS NEITHER DO THEY INDICATE ALL NECESSARY PIPE FITTINGS AND SPECIALTIES TO BE PROVIDED.
 - DUCTWORK, PIPING AND OTHER ELEMENTS MAY BE RELOCATED OR OFFSET FOR PROPER CLEARANCES. DEVIATIONS FROM DRAWINGS MUST BE INDICATED ON CONTRACTOR PREPARED SHOP DRAWINGS FOR ENGINEER'S APPROVAL.
 - IT IS THE RESPONSIBILITY OF ALL CONTRACTORS TO COORDINATE THEIR WORK AND ACTIVITIES WITH ALL WORK TO ELIMINATE ALL INTERFERENCES. THE COST OF ANY COORDINATION DEVIATIONS TO ELIMINATE INTERFERENCES AS MENTIONED ABOVE MUST BE PART OF THE ORIGINAL CONTRACT PRICE AND SHALL NOT BE AN EXTRA COST TO THE OWNER.
- ALL SHEET METAL WORK SHALL BE CONSTRUCTED, INSTALLED AND SUPPORTED PER LATEST SMACNA STANDARDS AND SPECIFICATIONS.
- SEE DETAIL SHEETS FOR ADDITIONAL INFORMATION. DETAILS APPLY TO ALL WORK.
- SCHEDULE ALL SHUTDOWNS IN ADVANCE WITH OWNER. PROVIDE MINIMUM 72 HOURS ADVANCE NOTICE FOR ALL SHUTDOWNS.
- ALL DUCT DIMENSIONS ARE INSIDE FREE AREA. INCREASE OVERALL DUCT SIZE TO ALLOW FOR DUCT LINER WHERE SPECIFIED.
- INSTALL ALL NEW EQUIPMENT PER MANUFACTURER'S WRITTEN INSTRUCTIONS.
- CUT AND PATCH ALL OPENINGS IN EXISTING WALLS AND ROOF FOR NEW WORK. COORDINATE WITH GENERAL CONTRACTOR.
- PROVIDE 1" ACOUSTICAL LINER FOR ALL RETURN AIR DUCTWORK.
- EACH NEW AIR HANDLER IS TO BE PROVIDED WITH NEW DDC CONTROLS AND INTEGRATED INTO THE EXISTING ALPHA CONTROLS BAS. SEE TEMPERATURE CONTROL DRAWINGS AND SPECIFICATIONS FOR FURTHER DETAILS.

KEYED NOTES - MECHANICAL

- PROVIDE AND INSTALL NEW MULTI-ZONE AIR HANDLING UNIT IN LOCATION SHOWN. FIELD VERIFY FINAL PIPE ROUTING. SEE DETAILS 2/HV200 AND 7/HV200 FOR COIL VALVING AND PIPING. SEE TC SHEETS FOR NEW DDC CONTROL WORK.
- PROVIDE AND INSTALL NEW MODULAR AIR HANDLING UNIT IN LOCATION SHOWN. FIELD VERIFY FINAL PIPE ROUTING. SEE DETAILS 2/HV200 AND 7/HV200 FOR COIL VALVING AND PIPING. SEE TC SHEETS FOR NEW DDC CONTROL WORK.
- PROVIDE AND INSTALL NEW HOT WATER REHEAT COIL. FIELD VERIFY FINAL PIPE ROUTING. SEE DETAIL 1/HV200 FOR COIL VALVING AND PIPING. SEE TC SHEETS FOR NEW DDC CONTROL WORK.
- PROVIDE AND INSTALL NEW BASE MOUNTED CENTRIFUGAL PUMP. SEE SCHEDULES SHEET. SEE DETAILS 4/HV200 AND 5/HV200 FOR PUMP VALVING, SPECIALTIES, AND PIPING. PUMPS TO RETAIN EXISTING POWER AND CONTROL.
- RELOCATE SALVAGED PNEUMATIC COMPRESSOR WHERE SHOWN. PROVIDE NEW AIR TUBING TO RECONNECT COMPRESSOR TO EXISTING PNEUMATIC SYSTEM.
- PROVIDE NEW 3/4"Ø PIPING TO UNIT HEATER IN GENERATOR ROOM. PROVIDE NEW CONTROL VALVE AND DDC THERMOSTAT. PROVIDE ISOLATING BALL VALVES.
- PROVIDE NEW SEASONAL CHANGEOVER VALVE FOR H/CHWS. INTEGRATE INTO EXISTING BAS VIA NEW DDC CONTROL EQUIPMENT. SEE TC SHEETS.
- PROVIDE NEW SEASONAL CHANGEOVER VALVE FOR H/CHWR. INTEGRATE INTO EXISTING BAS VIA NEW DDC CONTROL EQUIPMENT. SEE TC SHEETS.
- PROVIDE NEW CHW EXPANSION TANK IN LOCATION SHOWN. CONNECT TO AIR SEPARATOR AS SHOWN WITH COPPER PIPING. EXPANSION TANK TO BE WHEATLEY WPA-042 OR EQUIVALENT.
- PROVIDE NEW HW EXPANSION TANK IN LOCATION SHOWN. CONNECT TO AIR SEPARATOR AS SHOWN WITH COPPER PIPING. EXPANSION TANK TO BE WHEATLEY WPA-084 OR EQUIVALENT.

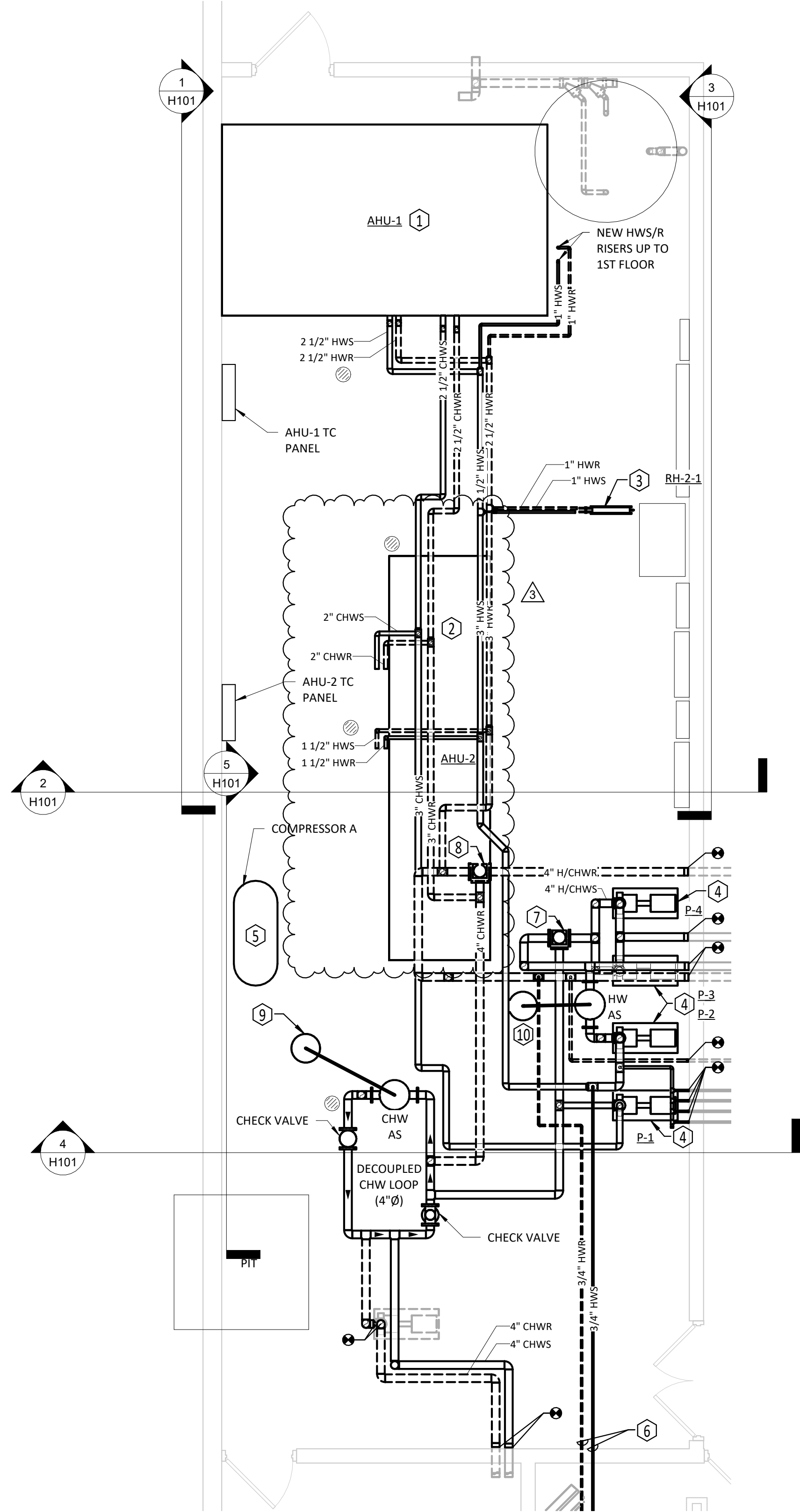

BASEMENT MECHANICAL ROOM - HEATING
SCALE: 1/4" = 1'-0"

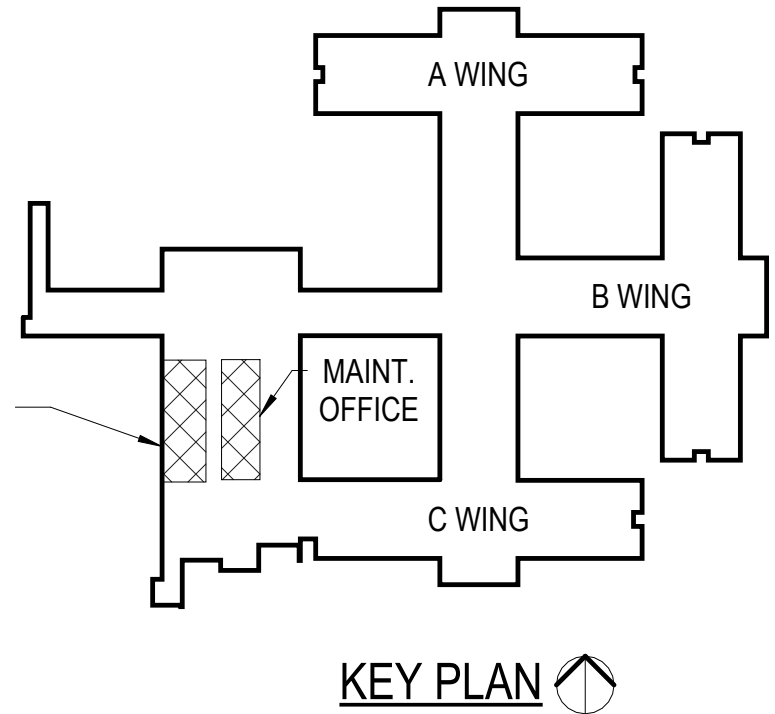
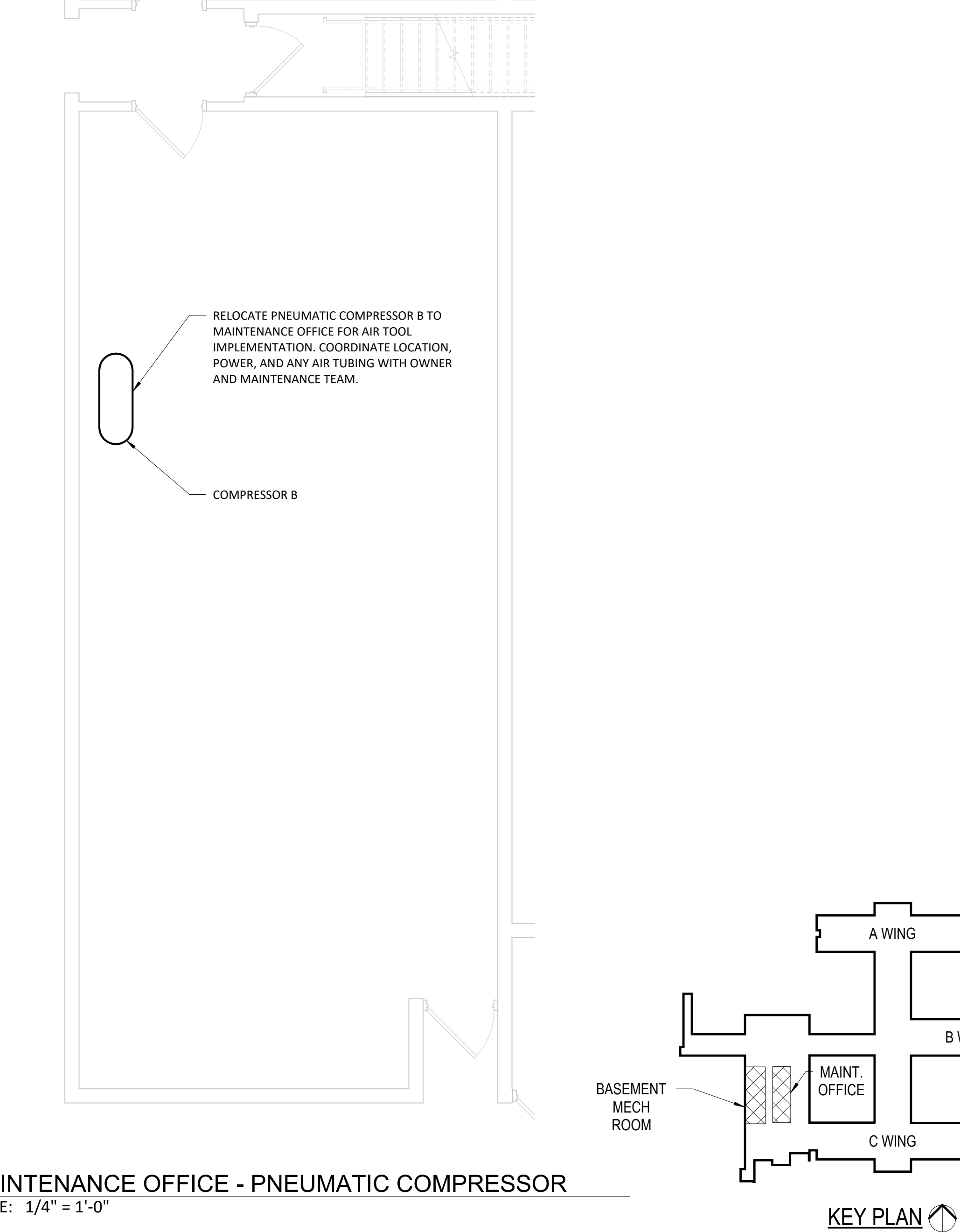
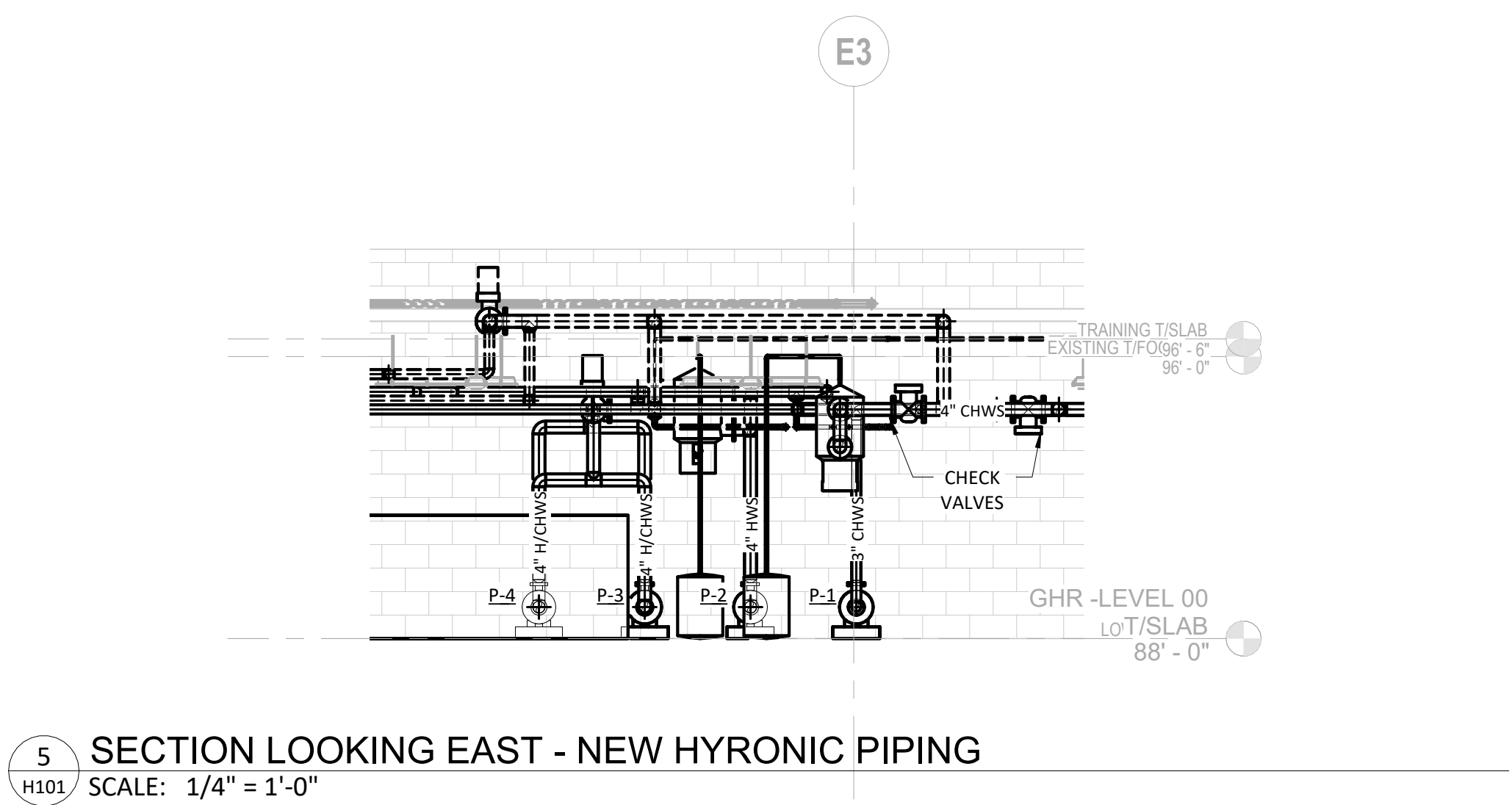
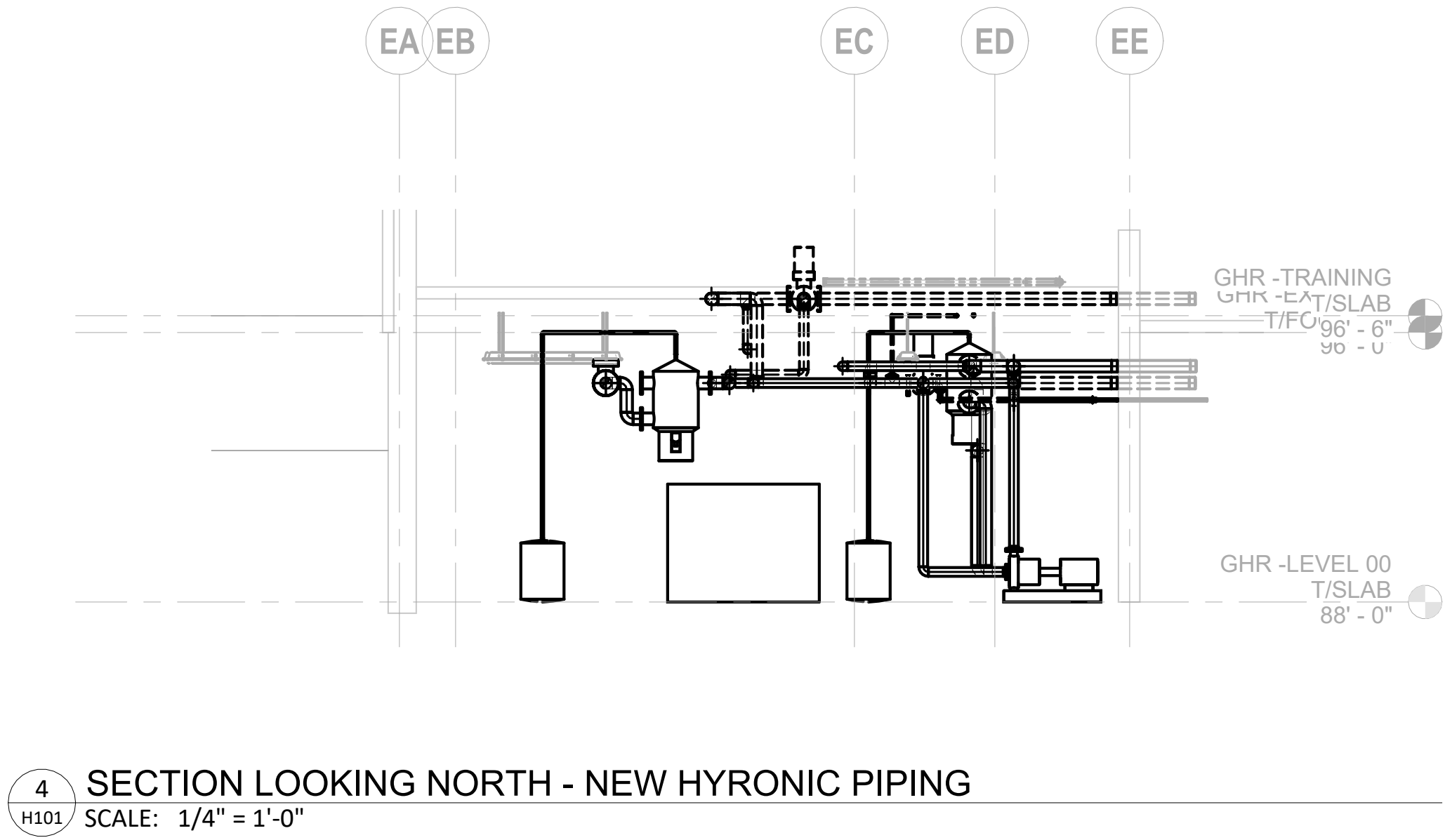
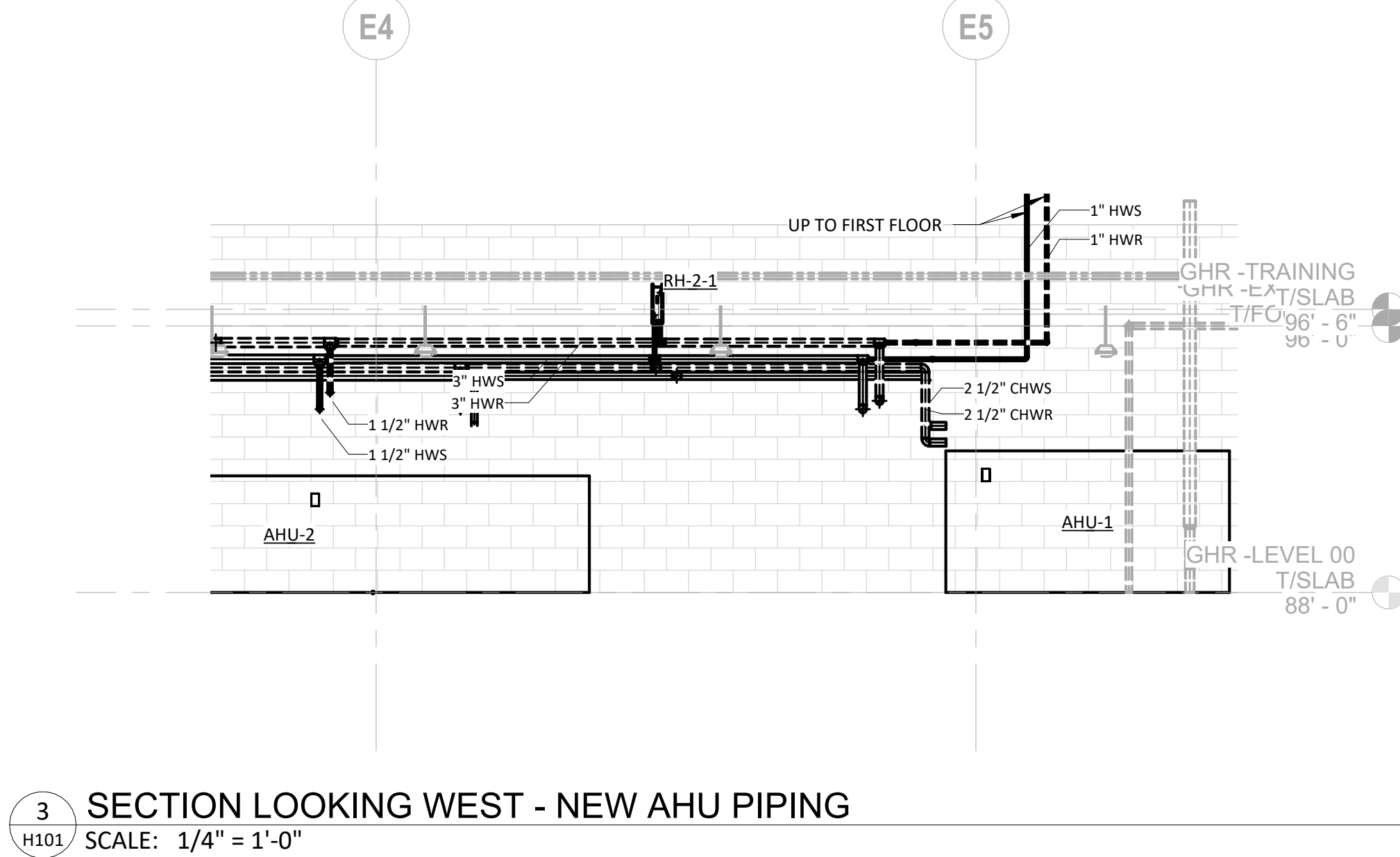
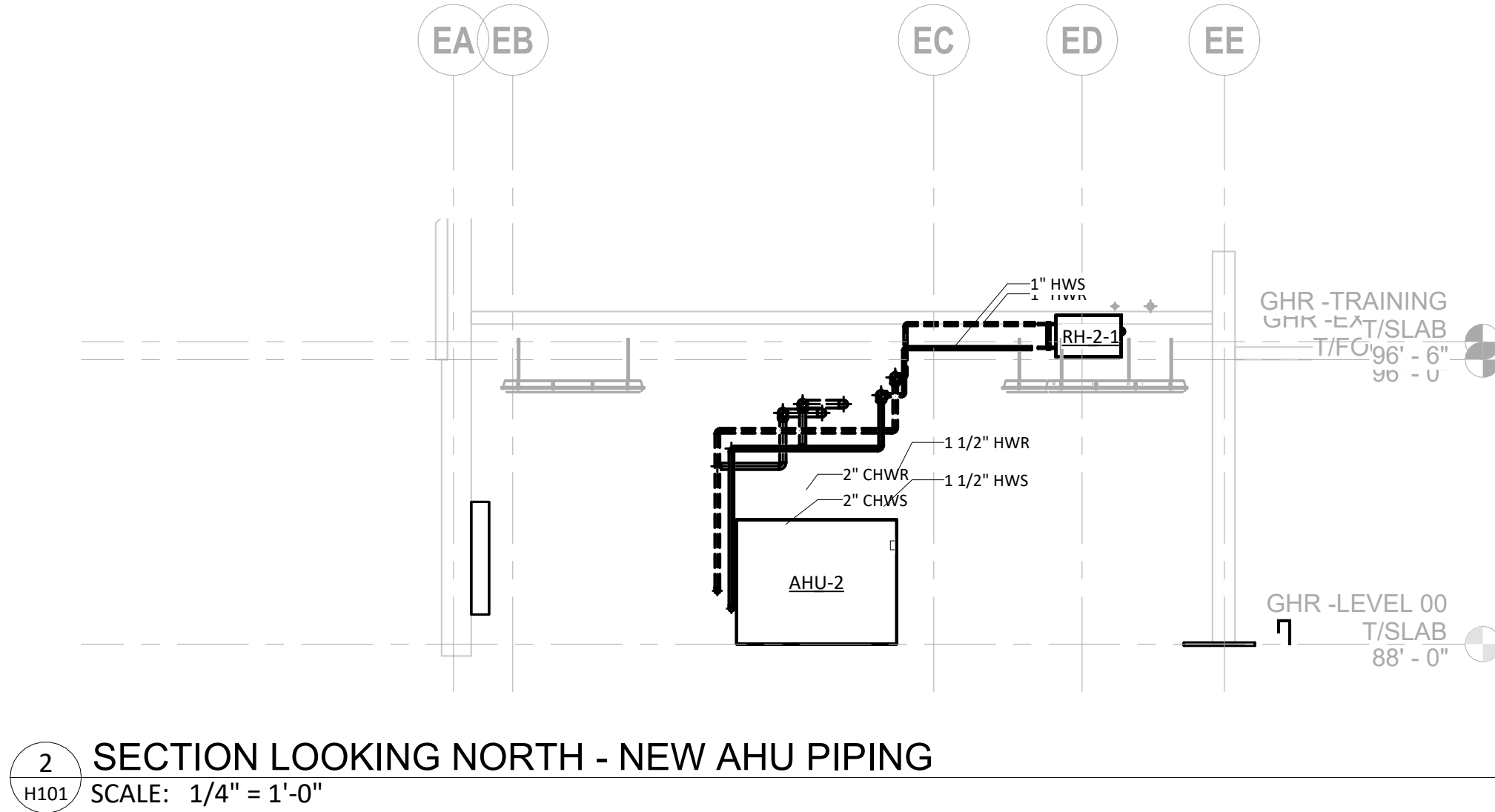
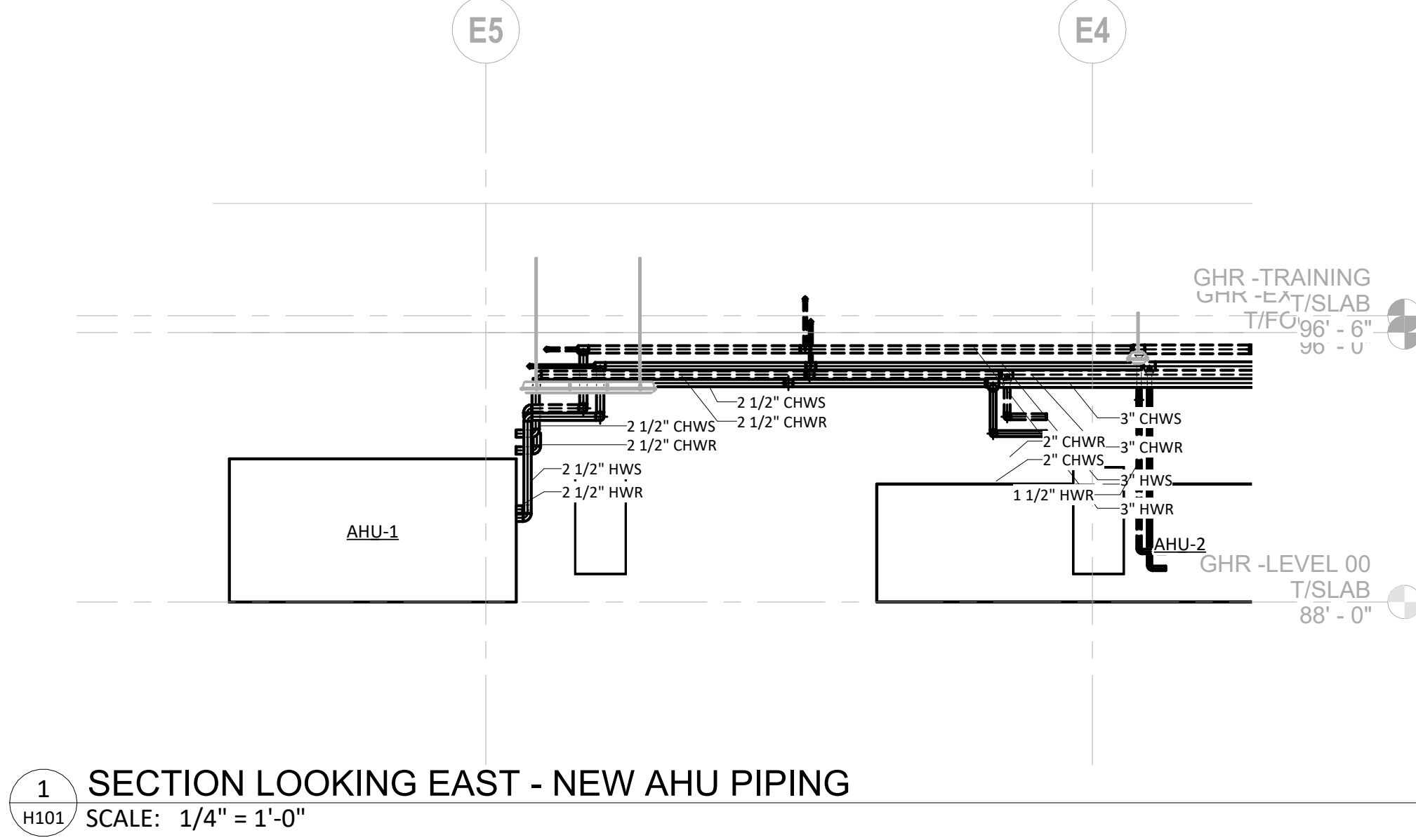

DATE	NO.	DESCRIPTION
01/21/2026	2	ADDENDUM 2
01/26/2026	3	ADDENDUM 3



LARGE SCALE HEATING - BASEMENT MECHANICAL ROOM

ILEAS AHU REPLACEMENT

CHAMPAIGN COUNTY
1701 EAST MAIN ST, URBANA, IL 61802

DATE: 01/06/2025	ISSUED FOR BID	H101
PROJECT: 7792		

KEYED NOTES - MECHANICAL

- 1 DISCONNECT AND REMOVE EXISTING AIR HANDLING UNIT. CUT DOWN AS REQUIRED TO REMOVE THROUGH EXISTING FREIGHT ELEVATOR. COORDINATE REMOVAL WITH OWNER AND OCCUPANTS.
- 2 REMOVE DUCTWORK LENGTHS WHERE SHOWN TO PREPARE FOR NEW ROUTING AND CONNECTIONS.

GENERAL NOTES - MECHANICAL

1. ALL WORK SHALL BE IN ACCORDANCE WITH APPLICABLE BUILDING CODES AND LOCAL ZONING CODES. WHERE THE CONSTRUCTION DOCUMENTS INDICATE MORE RESTRICTIVE REQUIREMENTS THE CONSTRUCTION DOCUMENTS SHALL GOVERN.
2. PERFORM WORK IN ACCORDANCE WITH OWNER'S SITE RULES AND REGULATIONS TO MINIMIZE DISRUPTIONS TO FACILITY OPERATIONS. EACH PHASE OF WORK SHALL BE DISCUSSED WITH OWNER TO DETERMINE POSSIBLE IMPACT TO FACILITY OPERATIONS.
3. PHASE WORK TO MINIMIZE DOWNTIME OF EXISTING SYSTEMS.
4. KEEP WORK AREAS CLEAN AT ALL TIMES, REMOVE TRASH AND DEBRIS DAILY.
5. THESE DRAWINGS HAVE BEEN PREPARED WITH CONSIDERATION GIVEN TO AVOID INTERFERENCES WITH ALL EXISTING AND NEW WORK OF ALL DISCIPLINES, HOWEVER INTERFERENCES MAY EXIST.
- A. DRAWINGS ARE TO BE CONSIDERED SCHEMATIC ONLY, AND ARE NOT INTENDED TO INDICATE ALL CHANGES IN DIRECTIONS AND ELEVATIONS NEITHER DO THEY INDICATE ALL NECESSARY PIPE FITTINGS AND SPECIALTIES TO BE PROVIDED.
- B. DUCTWORK, PIPING AND OTHER ELEMENTS MAY BE RELOCATED OR OFFSET FOR PROPER CLEARANCES. DEVIATIONS FROM DRAWINGS MUST BE INDICATED ON CONTRACTOR PREPARED SHOP DRAWINGS FOR ENGINEER'S APPROVAL.
- C. IT IS THE RESPONSIBILITY OF ALL CONTRACTORS TO COORDINATE THEIR WORK AND ACTIVITIES WITH ALL WORK TO ELIMINATE ALL INTERFERENCES. THE COST OF ANY COORDINATION DEVIATIONS TO ELIMINATE INTERFERENCES AS MENTIONED ABOVE MUST BE PART OF THE ORIGINAL CONTRACT PRICE AND SHALL NOT BE AN EXTRA COST TO THE OWNER.
6. ALL SHEET METAL WORK SHALL BE CONSTRUCTED, INSTALLED AND SUPPORTED PER LATEST SMACNA STANDARDS AND SPECIFICATIONS.
7. SEE DETAIL SHEETS FOR ADDITIONAL INFORMATION. DETAILS APPLY TO ALL WORK.
8. SCHEDULE ALL SHUTDOWNS IN ADVANCE WITH OWNER. PROVIDE MINIMUM 72 HOURS ADVANCE NOTICE FOR ALL SHUTDOWNS.
9. ALL DUCT DIMENSIONS ARE INSIDE FREE AREA. INCREASE OVERALL DUCT SIZE TO ALLOW FOR DUCT LINER WHERE SPECIFIED.
10. INSTALL ALL NEW EQUIPMENT PER MANUFACTURER'S WRITTEN INSTRUCTIONS.
11. CUT AND PATCH ALL OPENINGS IN EXISTING WALLS AND ROOF FOR NEW WORK. COORDINATE WITH GENERAL CONTRACTOR.
12. PROVIDE 1" ACOUSTICAL LINER FOR ALL RETURN AIR DUCTWORK.
13. EACH NEW AIR HANDLER IS TO BE PROVIDED WITH NEW DDC CONTROLS AND INTEGRATED INTO THE EXISTING ALPHA CONTROLS BAS. SEE TEMPERATURE CONTROL DRAWINGS AND SPECIFICATIONS FOR FURTHER DETAILS.

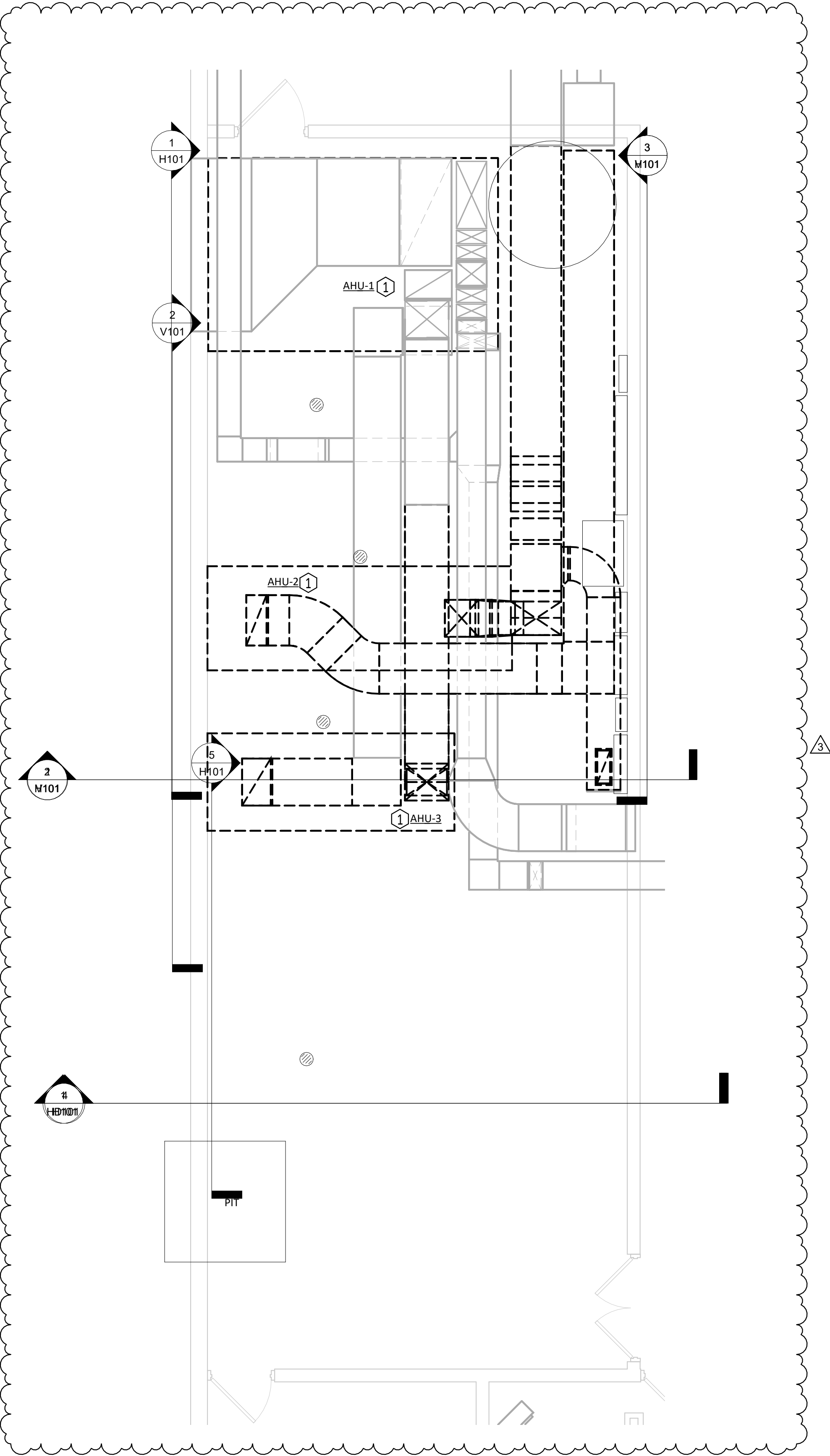

BASEMENT MECHANICAL ROOM - VENTILATION DEMOLITION
SCALE: 1/4" = 1'-0"

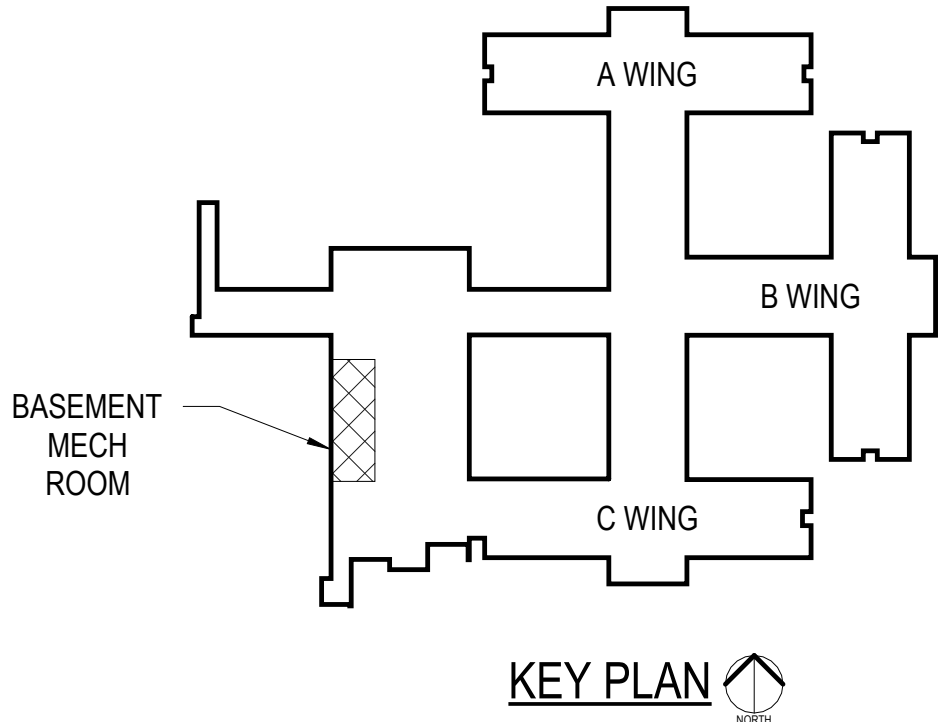

1/26/2026 8:53:40 AM
Autodesk Docs//GHR# 7792 - ILEAS AHU Replacement/7792 - ILEAS AHU REPLACEMENT - MEP23 - Central.rvt
7792 - ILEAS AHU REPLACEMENT

DATE	NO.	DESCRIPTION
01/26/2026	3	ADDENDUM 3



LARGE SCALE VENTILATION DEMOLITION - BASEMENT MECHANICAL ROOM

ILEAS AHU REPLACEMENT

CHAMPAIGN COUNTY
1701 EAST MAIN ST, URBANA, IL 61802

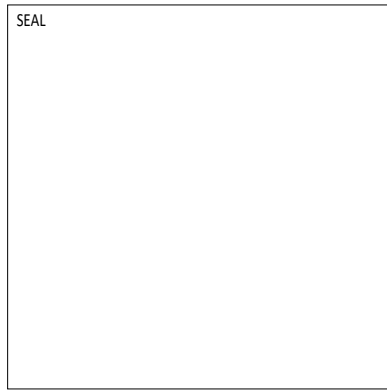

DRAWN: DMR	APPROVED: LEM
DATE: 01/06/2025	
ISSUED FOR BID	
PROJECT:	7792

SHEET:

VD101

1/26/2026 8:53:40 AM
Autodesk Docs/GHR # 7792 - ILEAS AHU Replacement/7792 - ILEAS AHU REPLACEMENT - MEP23 - Central.rvt
7792 - ILEAS AHU REPLACEMENT

GENERAL NOTES - MECHANICAL

- ALL WORK SHALL BE IN ACCORDANCE WITH APPLICABLE BUILDING CODES AND LOCAL ZONING CODES. WHERE THE CONSTRUCTION DOCUMENTS INDICATE MORE RESTRICTIVE REQUIREMENTS THE CONSTRUCTION DOCUMENTS SHALL GOVERN.
- PERFORM WORK IN ACCORDANCE WITH OWNER'S SITE RULES AND REGULATIONS TO MINIMIZE DISRUPTIONS TO FACILITY OPERATIONS. EACH PHASE OF WORK SHALL BE DISCUSSED WITH OWNER TO DETERMINE POSSIBLE IMPACT TO FACILITY OPERATIONS.
- PHASE WORK TO MINIMIZE DOWNTIME OF EXISTING SYSTEMS.
- KEEP WORK AREAS CLEAN AT ALL TIMES, REMOVE TRASH AND DEBRIS DAILY.
- THESE DRAWINGS HAVE BEEN PREPARED WITH CONSIDERATION GIVEN TO AVOID INTERFERENCES WITH ALL EXISTING AND NEW WORK OF ALL DISCIPLINES, HOWEVER INTERFERENCES MAY EXIST.
 - DRAWINGS ARE TO BE CONSIDERED SCHEMATIC ONLY, AND ARE NOT INTENDED TO INDICATE ALL CHANGES IN DIRECTIONS AND ELEVATIONS NEITHER DO THEY INDICATE ALL NECESSARY PIPE FITTINGS AND SPECIALTIES TO BE PROVIDED.
 - DUCTWORK, PIPING AND OTHER ELEMENTS MAY BE RELOCATED OR OFFSET FOR PROPER CLEARANCES. DEVIATIONS FROM DRAWINGS MUST BE INDICATED ON CONTRACTOR PREPARED SHOP DRAWINGS FOR ENGINEER'S APPROVAL.
 - IT IS THE RESPONSIBILITY OF ALL CONTRACTORS TO COORDINATE THEIR WORK AND ACTIVITIES WITH ALL WORK TO ELIMINATE ALL INTERFERENCES. THE COST OF ANY COORDINATION DEVIATIONS TO ELIMINATE INTERFERENCES AS MENTIONED ABOVE MUST BE PART OF THE ORIGINAL CONTRACT PRICE AND SHALL NOT BE AN EXTRA COST TO THE OWNER.
- ALL SHEET METAL WORK SHALL BE CONSTRUCTED, INSTALLED AND SUPPORTED PER LATEST SMACNA STANDARDS AND SPECIFICATIONS.
- SEE DETAIL SHEETS FOR ADDITIONAL INFORMATION. DETAILS APPLY TO ALL WORK.
- SCHEDULE ALL SHUTDOWNS IN ADVANCE WITH OWNER. PROVIDE MINIMUM 72 HOURS ADVANCE NOTICE FOR ALL SHUTDOWNS.
- ALL DUCT DIMENSIONS ARE INSIDE FREE AREA. INCREASE OVERALL DUCT SIZE TO ALLOW FOR DUCT LINER WHERE SPECIFIED.
- INSTALL ALL NEW EQUIPMENT PER MANUFACTURER'S WRITTEN INSTRUCTIONS.
- CUT AND PATCH ALL OPENINGS IN EXISTING WALLS AND ROOF FOR NEW WORK. COORDINATE WITH GENERAL CONTRACTOR.
- PROVIDE 1" ACOUSTICAL LINER FOR ALL RETURN AIR DUCTWORK.
- EACH NEW AIR HANDLER IS TO BE PROVIDED WITH NEW DDC CONTROLS AND INTEGRATED INTO THE EXISTING ALPHA CONTROLS BAS. SEE TEMPERATURE CONTROL DRAWINGS AND SPECIFICATIONS FOR FURTHER DETAILS.

KEYED NOTES - MECHANICAL

- PROVIDE AND INSTALL NEW MULTI-ZONE AIR HANDLING UNIT IN LOCATION SHOWN. PROVIDE SHEET METAL SIZE ADAPTERS BETWEEN EXISTING DUCT RISERS AND NEW MULTIZONE SUPPLY OUTLETS. FIELD VERIFY FINAL DUCTWORK CONNECTIONS AND PIPE ROUTING. SEE SECTION VIEWS, THIS SHEET.
- PROVIDE AND INSTALL NEW MODULAR AIR HANDLING UNIT IN LOCATION SHOWN. FIELD VERIFY FINAL DUCTWORK CONNECTIONS AND PIPE ROUTING.
- PROVIDE AND INSTALL NEW HOT WATER REHEAT COIL SIZED TO MATCH EXISTING DUCTWORK WHERE SHOWN. FIELD VERIFY FINAL INSTALLATION LOCATION.
- CUT AND PATCH NEW OA/OA PENETRATIONS WHERE SHOWN. SEAL TO EXISTING LOUVER WATER TIGHT.
- PROVIDE NEW DUCTWORK SIZED AS SHOWN TO CONNECT EXISTING ZONES TO NEW AHU-2. FIELD VERIFY FINAL ROUTING.

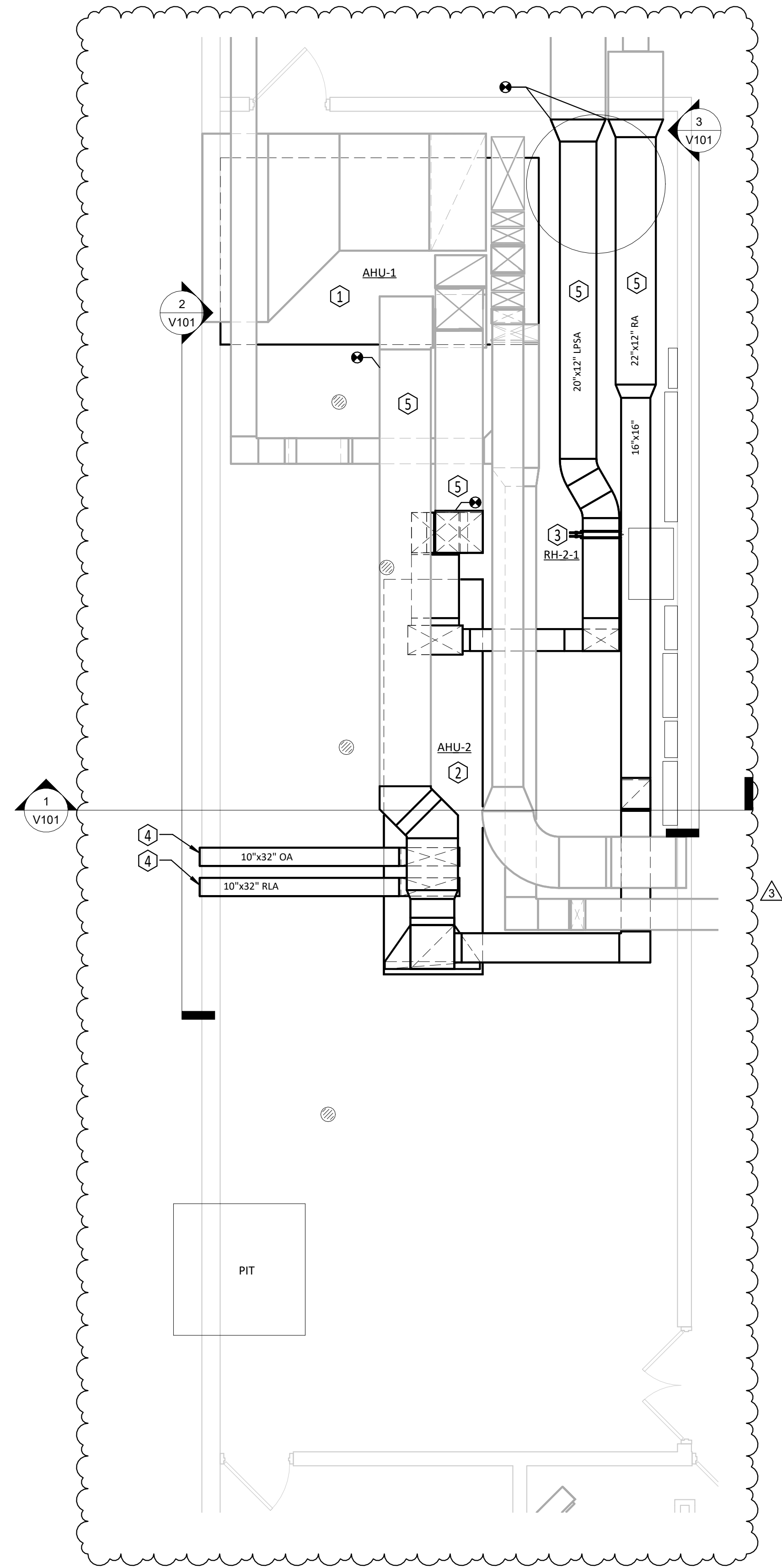

BASEMENT MECHANICAL ROOM - VENTILATION
SCALE: 1/4" = 1'-0"
2' 4' 8' 16'

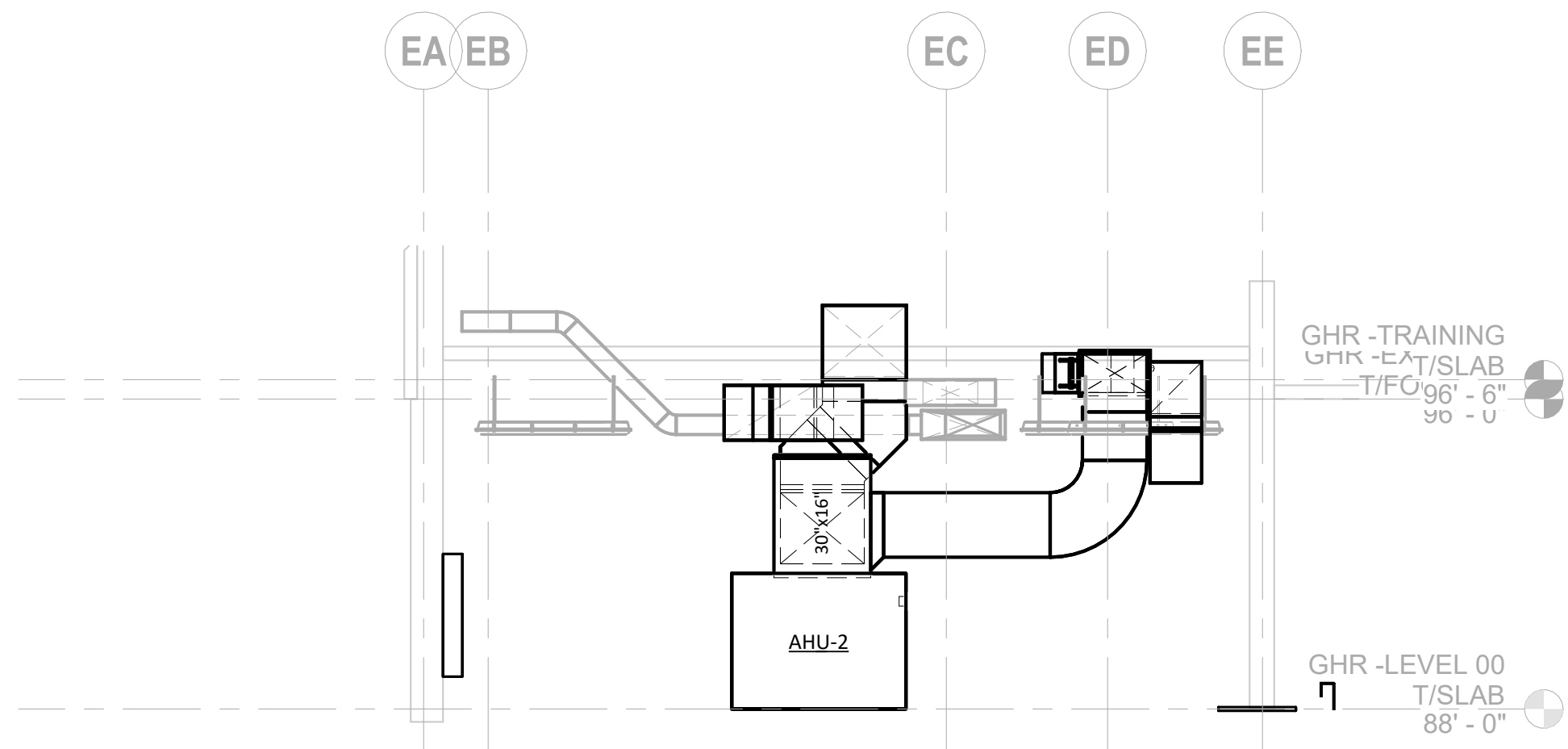

1 SECTION LOOKING NORTH - NEW AHU DUCTWORK
SCALE: 1/4" = 1'-0"

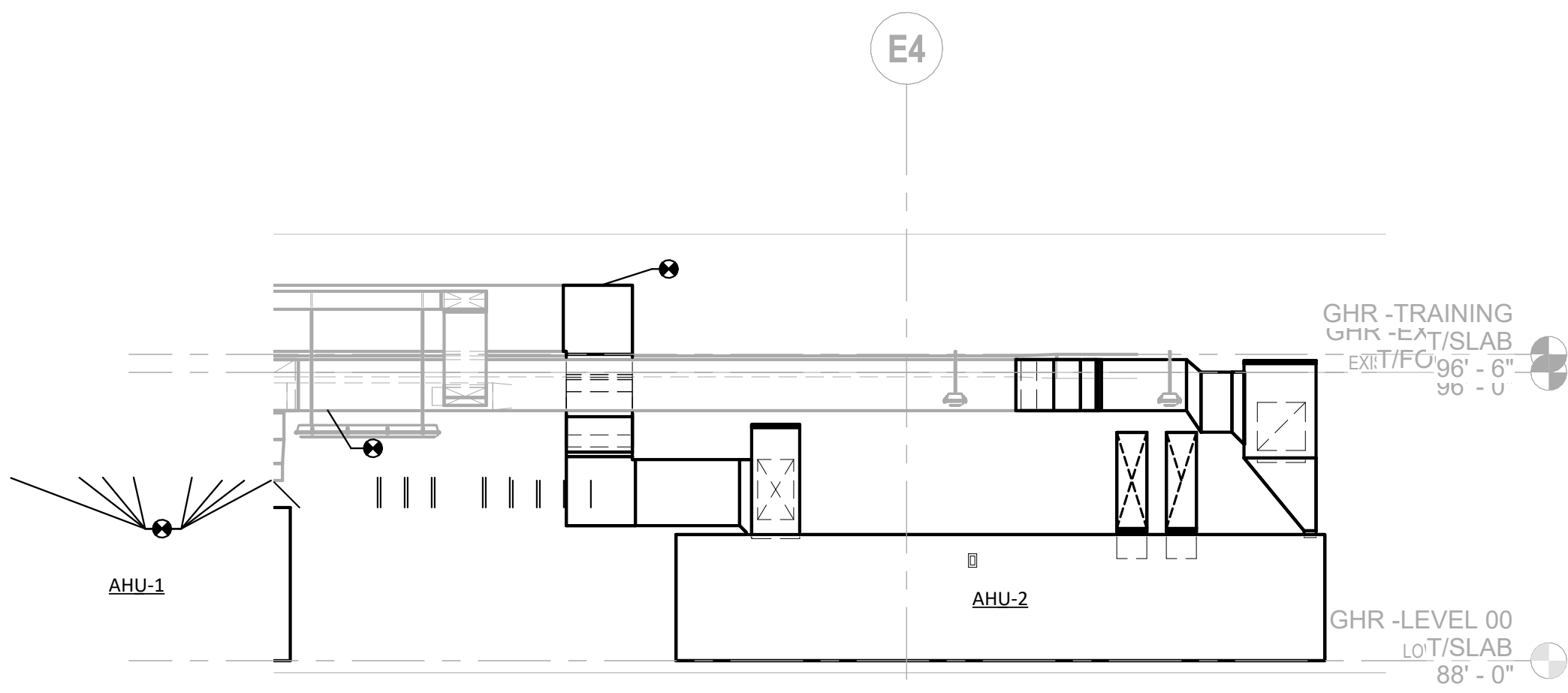

2 SECTION LOOKING EAST - NEW AHU DUCTWORK
SCALE: 1/4" = 1'-0"

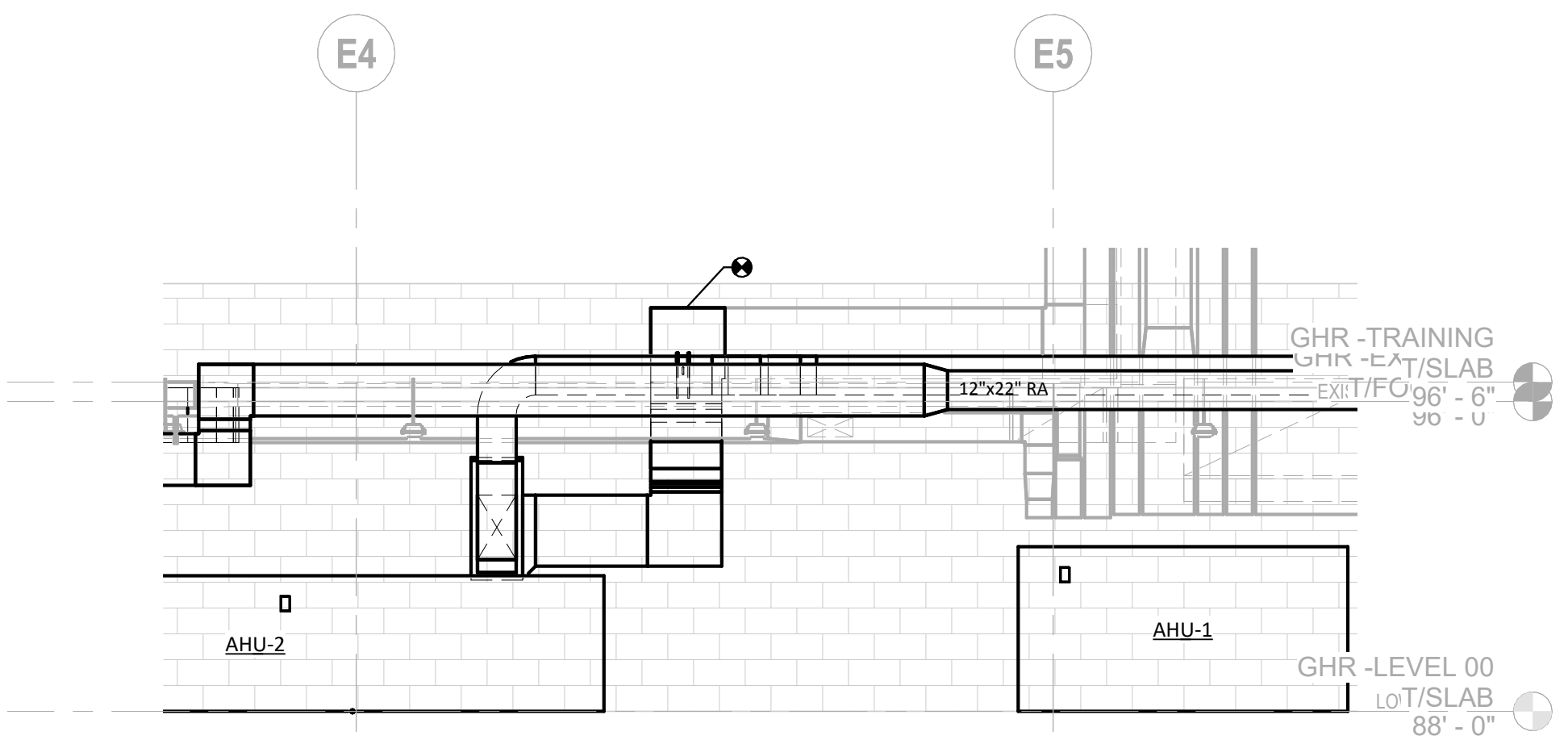

3 SECTION LOOKING WEST - NEW AHU DUCTWORK
SCALE: 1/4" = 1'-0"

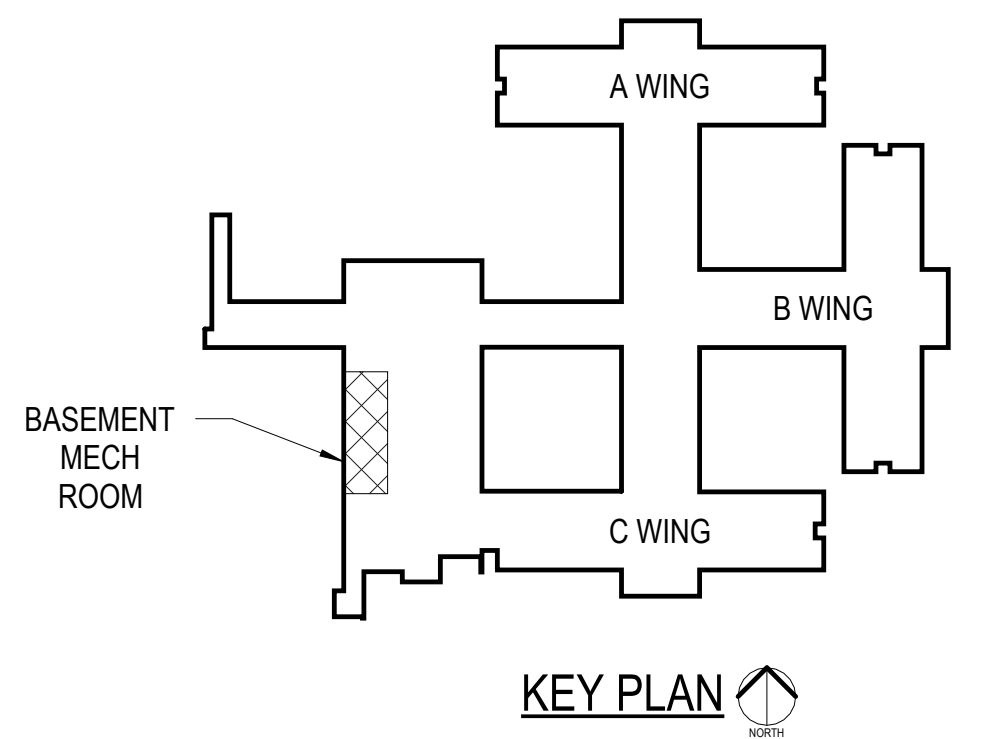

KEY PLAN

DATE	NO.	DESCRIPTION
01/26/2026	3	ADDENDUM 3



LARGE SCALE VENTILATION - BASEMENT MECHANICAL ROOM

ILEAS AHU REPLACEMENT

CHAMPAIGN COUNTY
1701 EAST MAIN ST, URBANA, IL 61802

DATE:	01/06/2025	V101
ISSUED FOR BID		
PROJECT:	7792	

THE ORIGINAL OF THIS DRAWING IS 30"x42". IF THIS COPY IS ANY OTHER SIZE, IT HAS EITHER BEEN REDUCED OR ENLARGED. TAKE APPROPRIATE PRECAUTIONS ACCORDINGLY.

OMECH - AIR HANDLING UNIT - MODULAR TYPE																																			
GENERAL INFORMATION							SUPPLY FAN INFORMATION							COOLING COIL INFORMATION							HEATING COIL INFORMATION							FILTER INFORMATION			REMARKS				
MARK	MANUFACTURER	MODEL	LOCATION	UNIT TYPE	ARRANGEMENT	SERVING	CFM	E.S.P.	T.S.P.	OUTLET VELOCITY (FPM)	RPM	MOTOR HP / VOLTAGE / PHASE	MIN. OUTDOOR AIR (CFM)	MEDIA TYPE	FACE AREA (SQ. FT.)	ENTERING AIR (DB)F / (WB)F	LEAVING AIR (DB)F / (WB)F	AIR PRS DROP (IN. W.C.)	TOTAL COOLING (MBH)	MEDIA GPM	MEDIA ET / LT	PRS DROP (FT. WTR)	MEDIA TYPE	FACE AREA (SQ. FT.)	ENTERING AIR (DB)F	LEAVING AIR (DB)F	AIR PRS DROP (IN. W.C.)	TOTAL HEATING (MBH)	MEDIA GPM	MEDIA ET / LT		PRS DROP (FT. WTR)	EFFICIENCY (MERV RATING)	QTY / TYPE / SIZE	AVG PRS DRP
AHU-1	YORK	XT1-51x90	MECH RM.	MULTIZONE HW/CHW	HORIZONTAL	LEVEL 1 CORE	9560	2	5.22	841	2589	15 / 460 / 3	2000	WATER	22.6	80°F / 67°F	54.5°F / 54°F	0.59	371	80	45°F / 55°F	14.5	WATER	11.36	48°F	113.4°F	0.71	687	70.6	180/160	8.3	30% (MERV 8)	1 / PLEATED / 24"x24"x2"	1.0	SEE NOTES.
AHU-2	YORK	XT1-36x54	MECH RM.	HW/CHW	HORIZONTAL	RADIO,CONF,OFFICE	3664	2	5.95	472	3475	7.5 / 460 / 3	1200	WATER	7.76	80°F / 67°F	54.9°F / 54.1°F	0.67	146	29.2	45°F / 55°F	9.2	WATER	7.76	48°F	95°F	0.15	186	19.2	180/160	1.4	30% (MERV 8)	2 / PLEATED / 24"x24"x2"	1.5	SEE NOTES.

- NOTES:
1. PROVIDE WITH FACTORY VIBRATION ISOLATION KIT.
 2. PROVIDE WITH SUPPLY/RETURN FAN VFDs. SEE TEMPERATURE CONTROL DRAWINGS FOR CONFIGURATION.
 3. PROVIDE NEW 4" CONCRETE HOUSEKEEPING PADS FOR EACH UNIT. COORDINATE PADS WITH MECHANICAL ROOMS AND CIVILS. PROVIDE 4" HOLES AND ON-SITE OBSERVATIONS. LAY OUT PADS TO AVOID FLOOR DRAINS AND THE EXISTING SEWAGE EJECTOR. USING MULTIPLE PADS WHERE NECESSARY.

PUMP SCHEDULE																				
MARK	MANUFACTURER	MODEL	QTY	TYPE	LOCATION	SYSTEM	CONTROL	FLUID		FLOW GPM	PUMP SIZE		HEAD, FT		MOTOR				REMARKS	
								TYPE	DEGREES		DISCH	SUCT	OPER	CUTOFF	HP	RPM	VOLTS	PHASE		
P-1	BELL & GOSSETT	e-1510 2.5BB	1	BASE-MOUNTED	AHU ROOM	CHW	STARTER	WATER	45°F	320.0	2.5	3	75	90	10	1800	480	3	SEE NOTES.	
P-2	BELL & GOSSETT	e-1510 2AD-es	1	BASE-MOUNTED	AHU ROOM	HW	STARTER	WATER	180°F	140.0	2	2.5	40	49	3	1800	480	3	SEE NOTES.	
P-3	BELL & GOSSETT	e-1510 2BD	1	BASE-MOUNTED	AHU ROOM	H/CHW	STARTER	WATER	45°F / 180°F	225.0	2	2.5	70	89.7	7.5	1800	480	3	SEE NOTES.	
P-4	BELL & GOSSETT	e-1510 2BD	1	BASE-MOUNTED	AHU ROOM	H/CHW	STARTER	WATER	45°F / 180°F	225.0	2	2.5	70	89.7	7.5	1800	480	3	SEE NOTES.	

- NOTES:
1. PROVIDE PUMP WITH INVERTER DUTY RATED MOTOR FOR FUTURE VFD PUMP CONTROL RETROFIT.
 2. PUMPS ARE SIZED FOR LIKE-FOR-LIKE REPLACEMENT AND AS SUCH WILL RE-USE EXISTING ELECTRICAL CIRCUITS. SEE ELECTRICAL SHEETS FOR FURTHER DETAIL.

REHEAT COIL (WTR) SCHEDULE																						
MARK	MANUFACTURER	MODEL	SERVING	CFM		MBH	COIL SIZE / DATA					AIR SIDE				WATER SIDE				VALVE		REMARKS
				MAX	MIN		W"	H"	SF	ROWS	FPF	EAT	LAT	APD	FPM	EWI	LWT	WPD	GPM	2-WAY	3-WAY	
RH-2-1	PRECISIONCOILS	HW58S01A10-21x12-RH	RADIO ROOM	1100	0	38.4	21	12	1.75	1	120	55	87.2	0.17	629	180	161.7	6.4	4.3	x		
RH-2-2	PRECISIONCOILS	HW58S01A10-10.5x6-RH	S103 OFFICE	250	0	6.1	10.5	6	0.4375	1	120	55	92.4	0.06	343	180	167.6	0.3	1	x		
RH-2-3	PRECISIONCOILS	HW58S01A10-21x10-RH	EXEC BOARD ROOM	1000	0	33.2	21	10	1.458333	1	120	55	85.6	0.2	686	180	161.6	4.6	3.7	x		

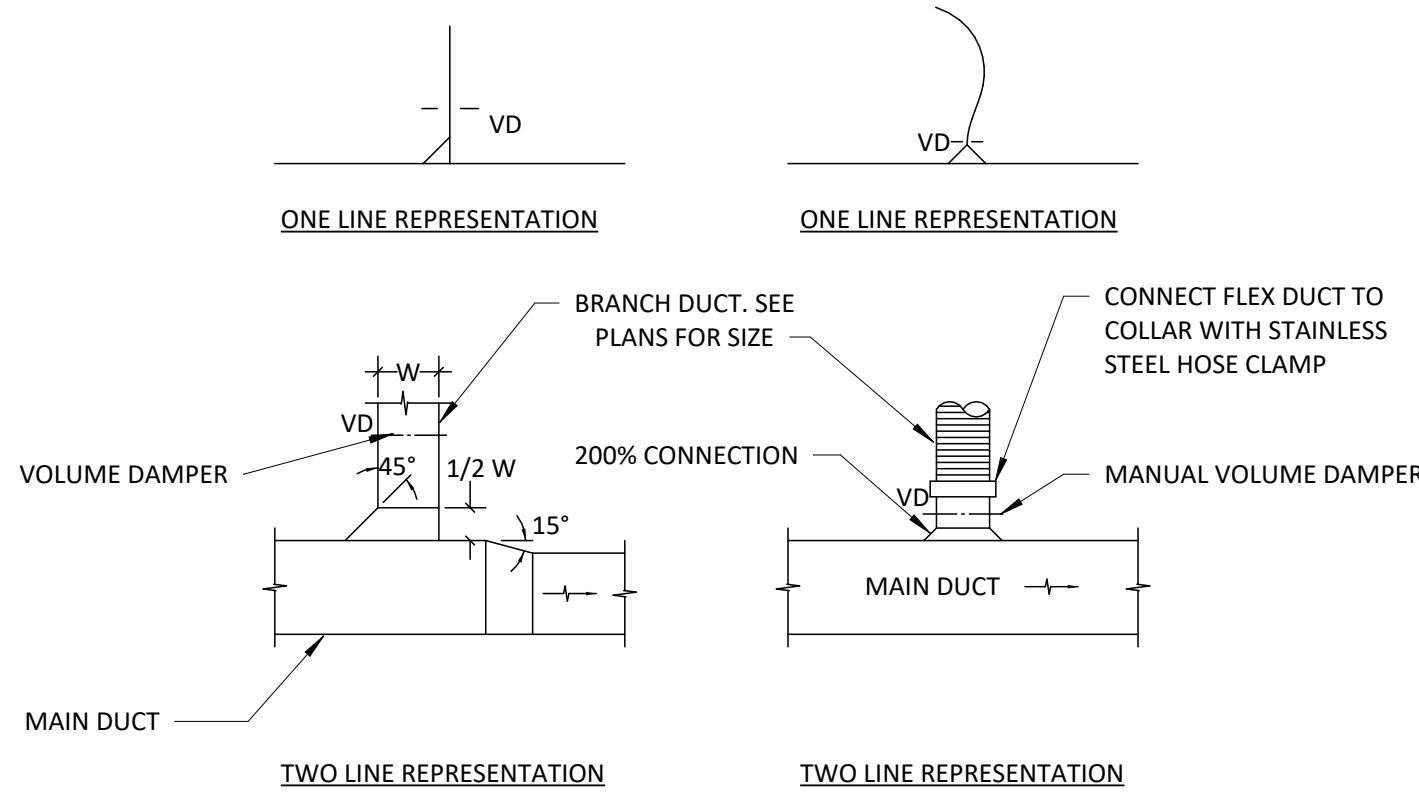

3 DUCT CONNECTION WITH VOLUME DAMPER
NO SCALE

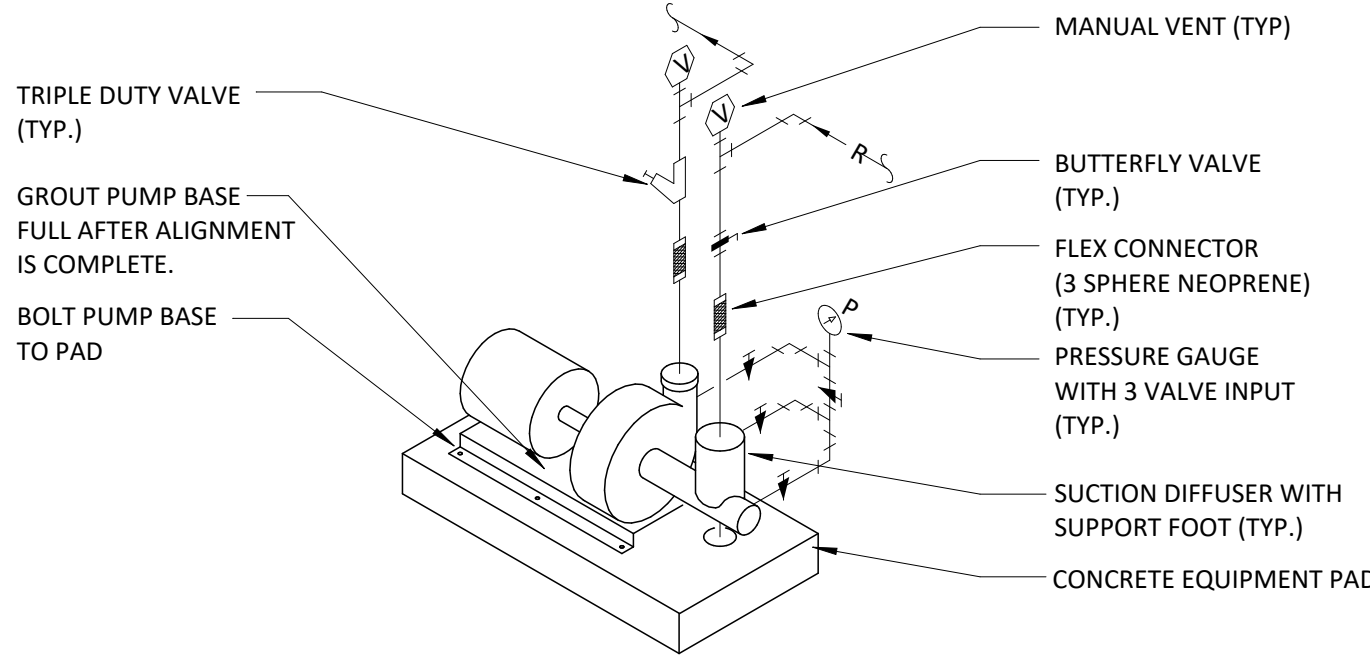

4 BASE MOUNTED PUMP
NO SCALE

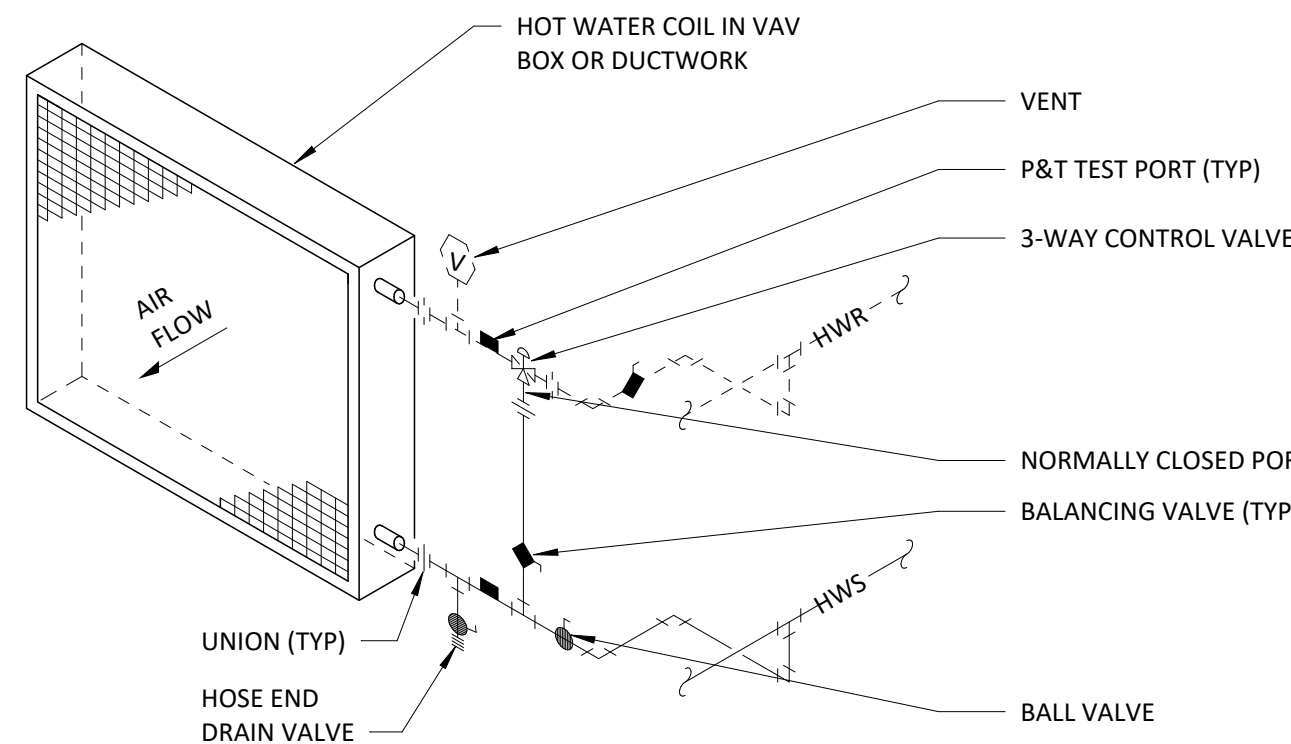

7 AHU HOT WATER COIL WITH 3-WAY VALVE
NO SCALE

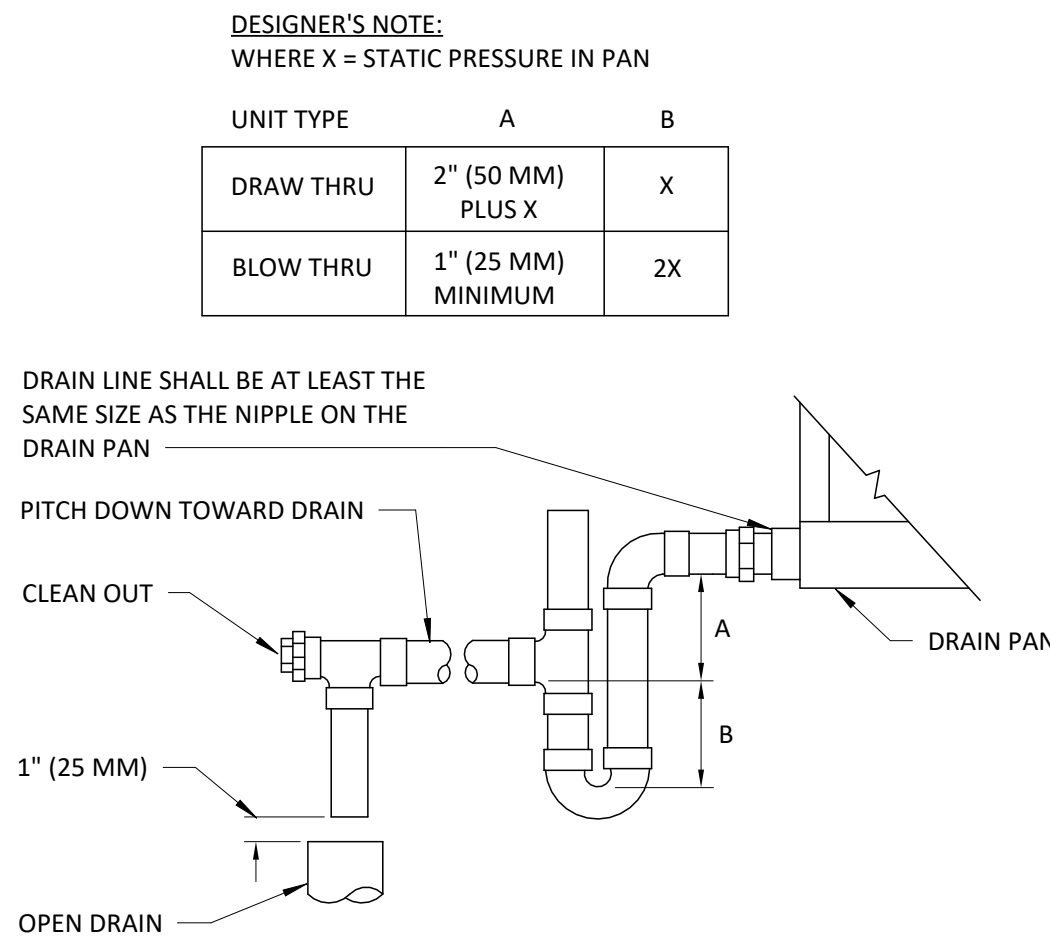

8 AIR HANDLING DRAIN TRAP DETAIL
NO SCALE

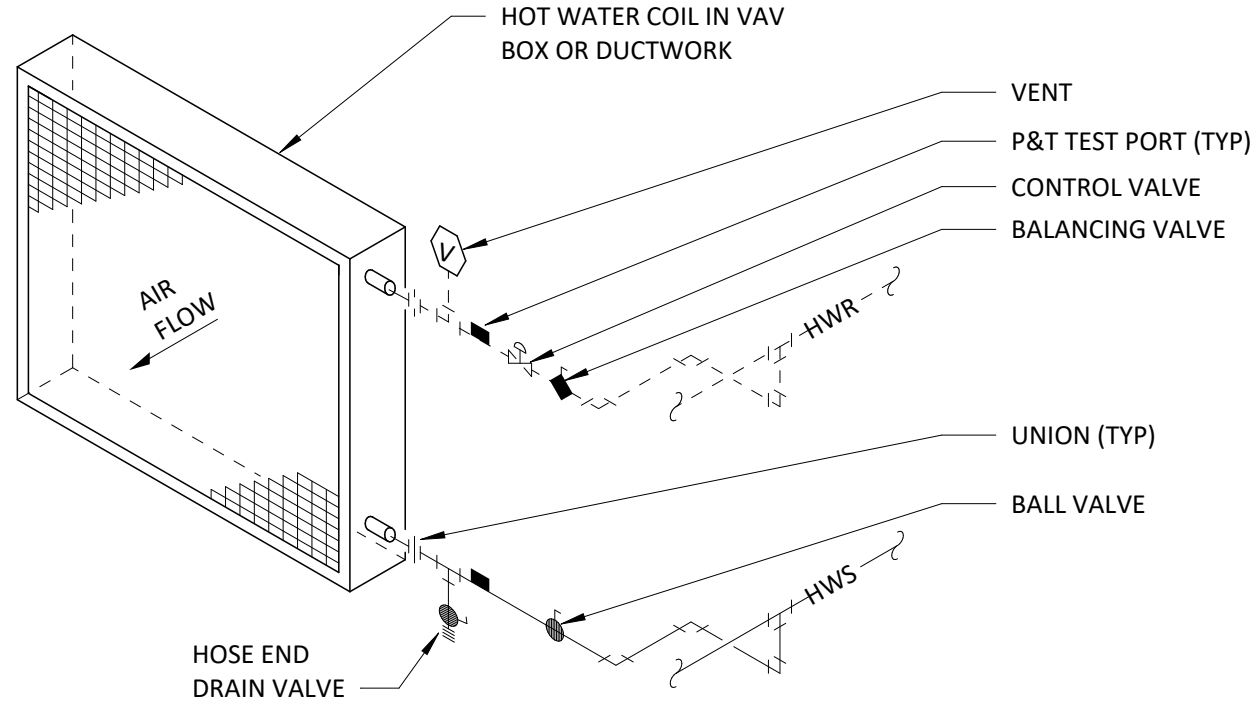

1 REHEAT COIL PIPING WITH 2-WAY VALVE
NO SCALE

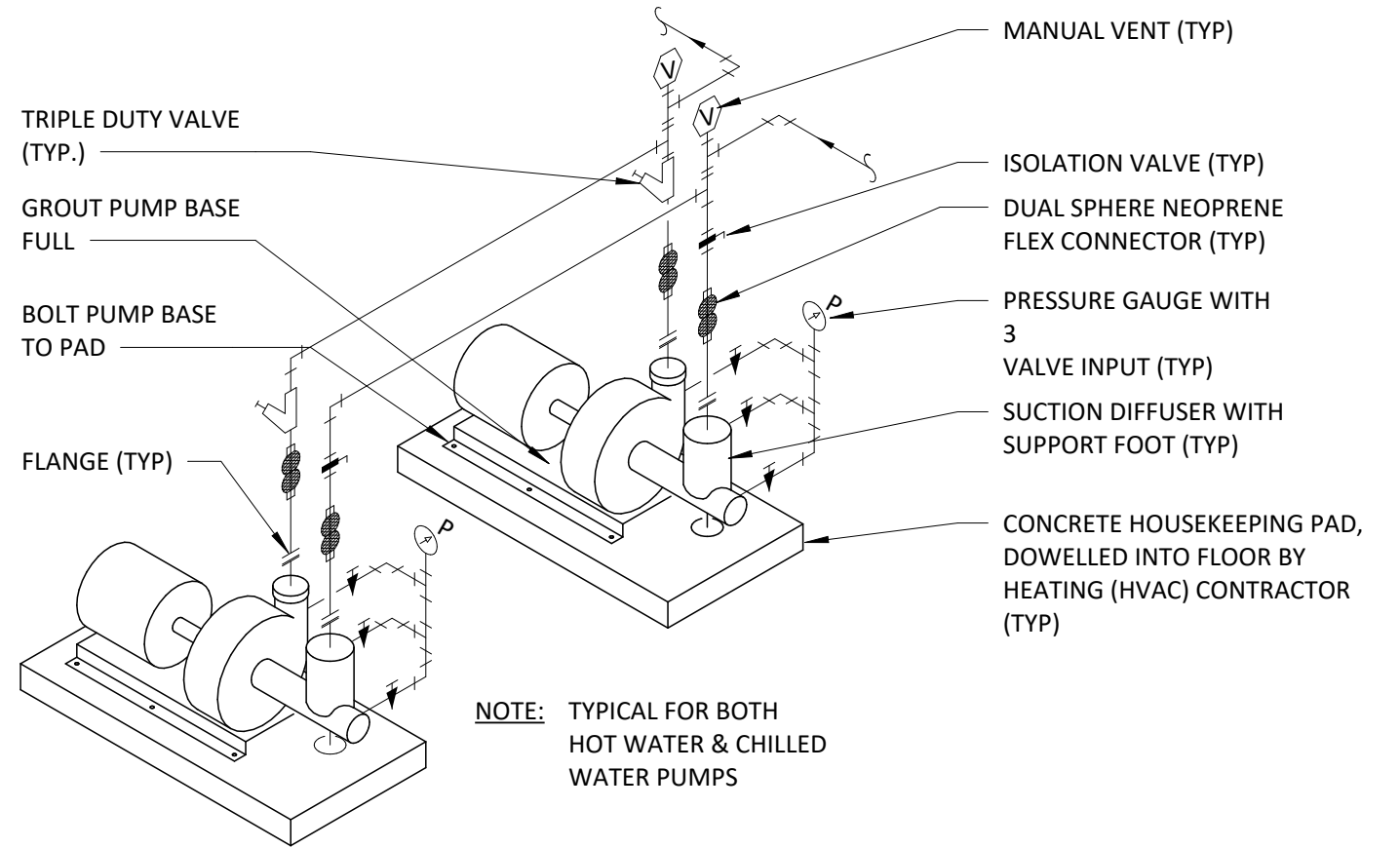

5 PARALLEL PUMP DETAIL (H/CHW)
NO SCALE

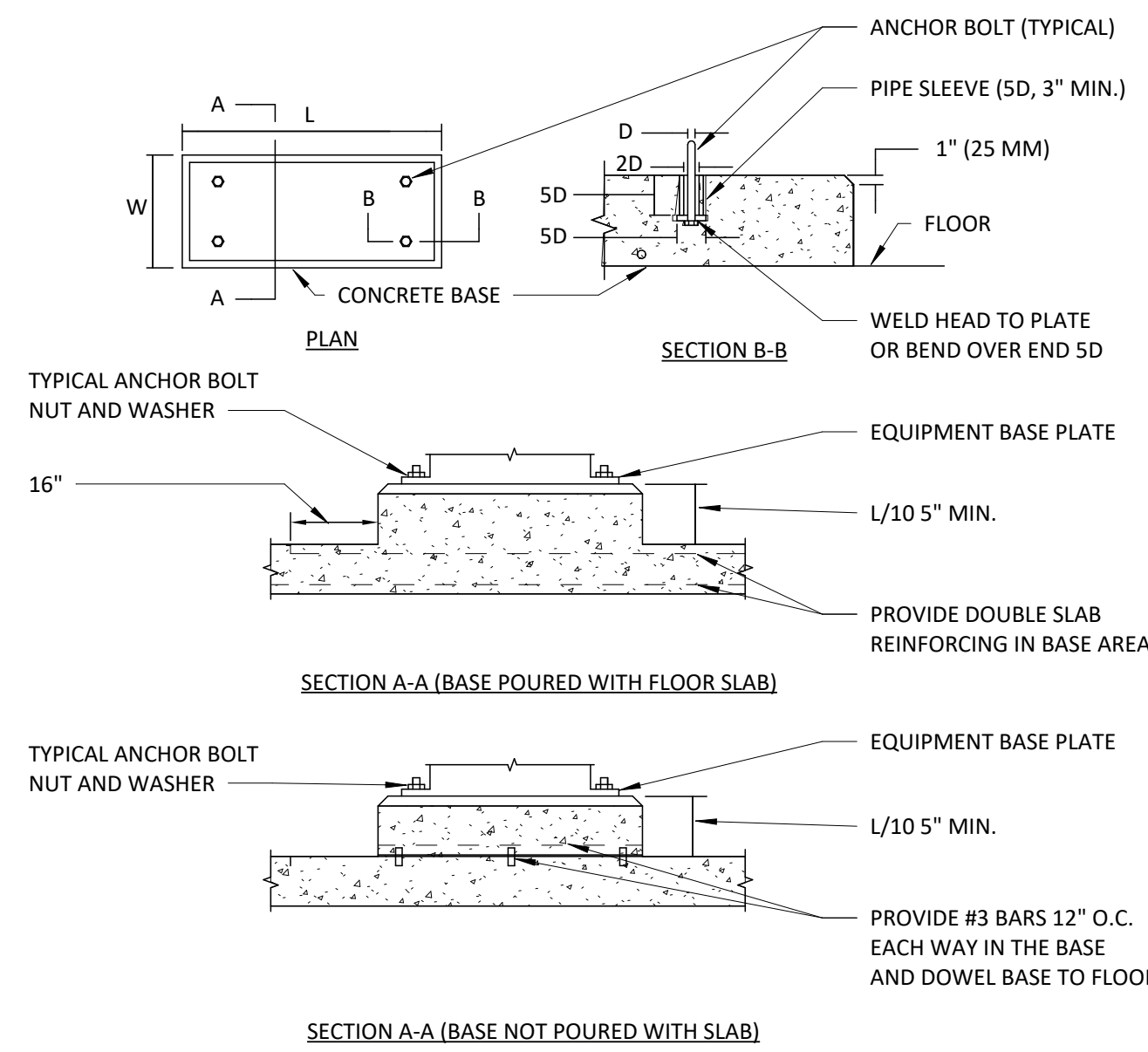

9 CONCRETE EQUIPMENT BASES
NO SCALE

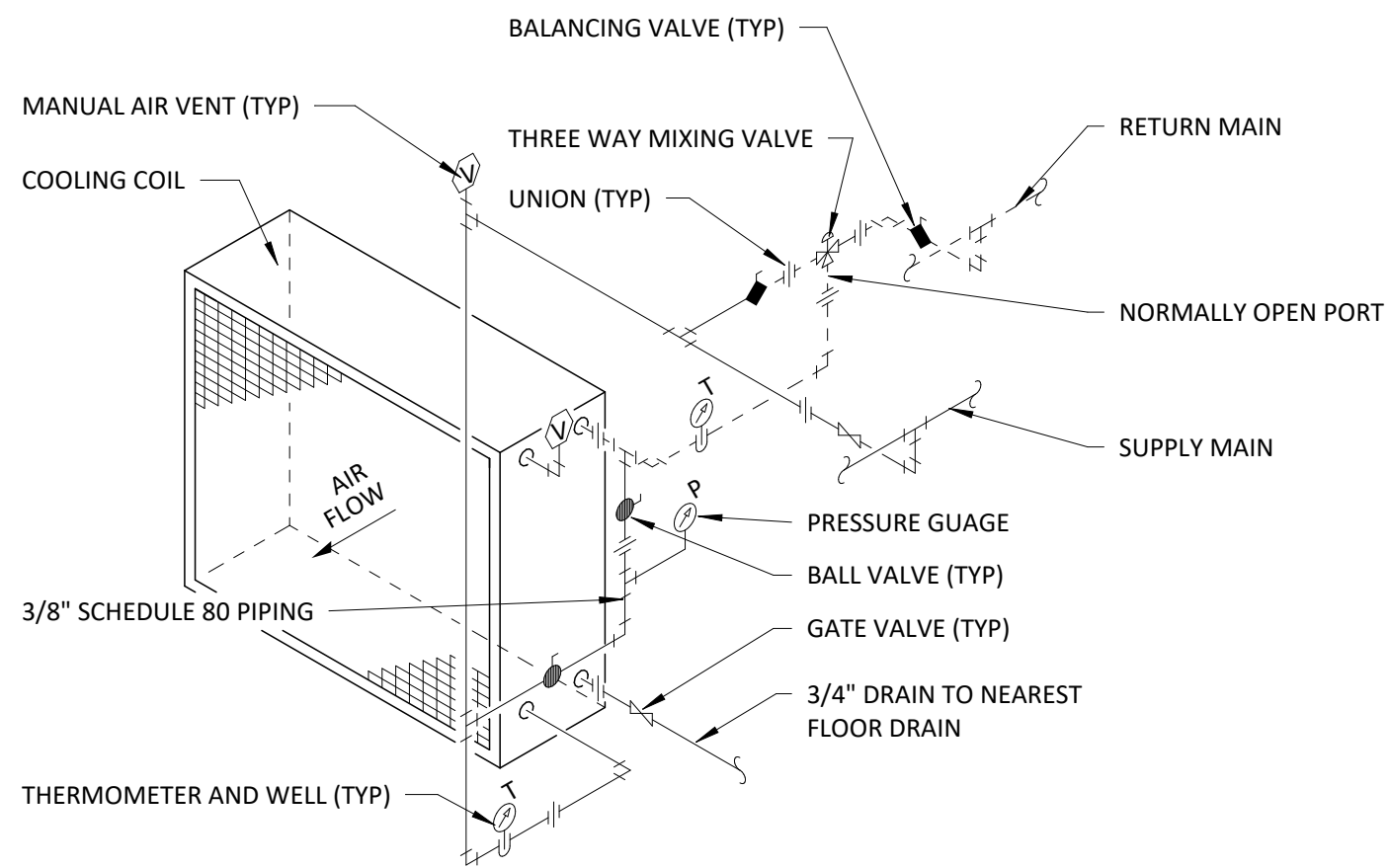

2 AHU CHILLED WATER COIL WITH 3-WAY VALVE
NO SCALE

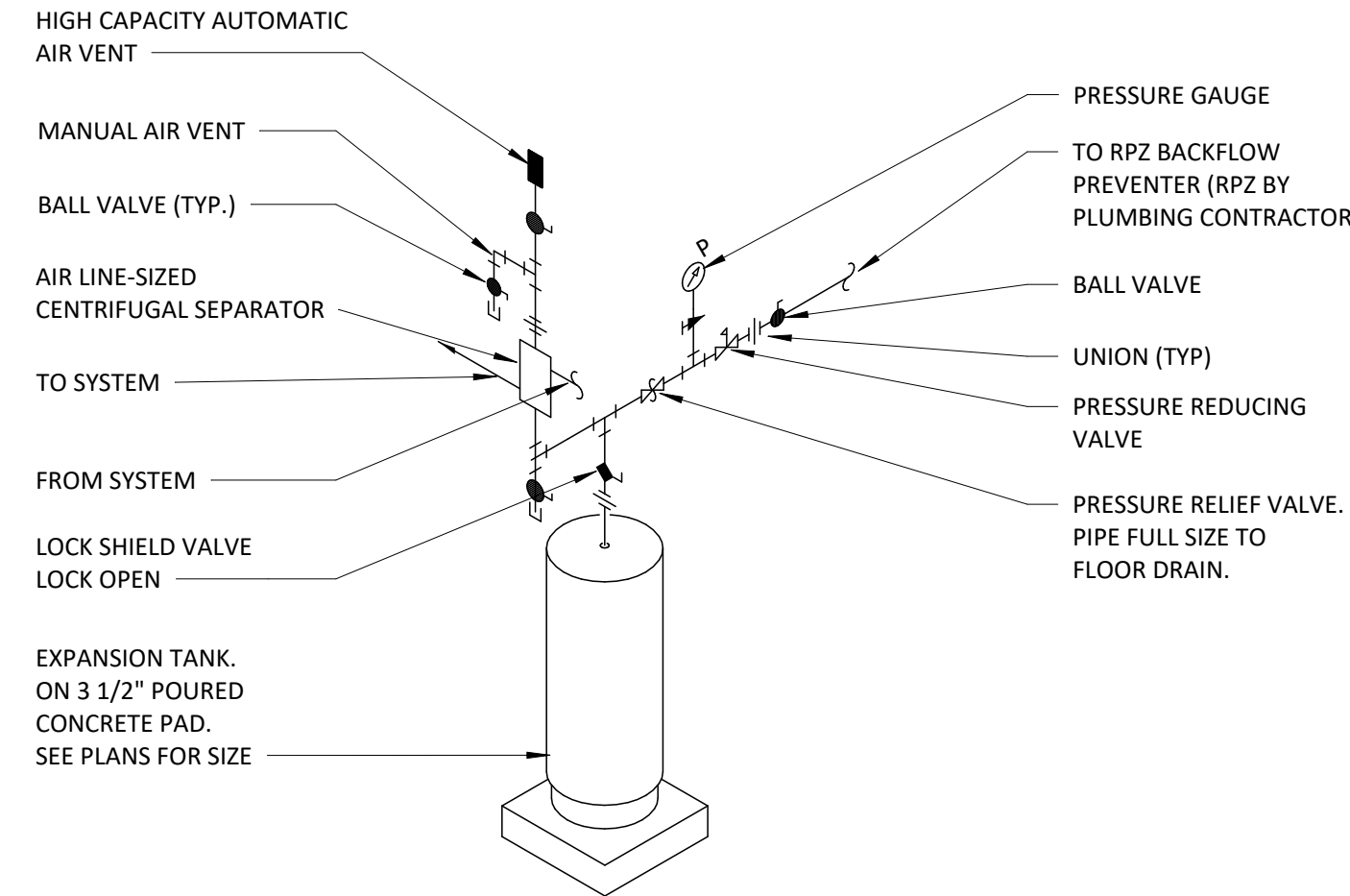

6 HYDRONIC VERTICAL DIAPHRAGM EXPANSION TANK DETAIL
NO SCALE

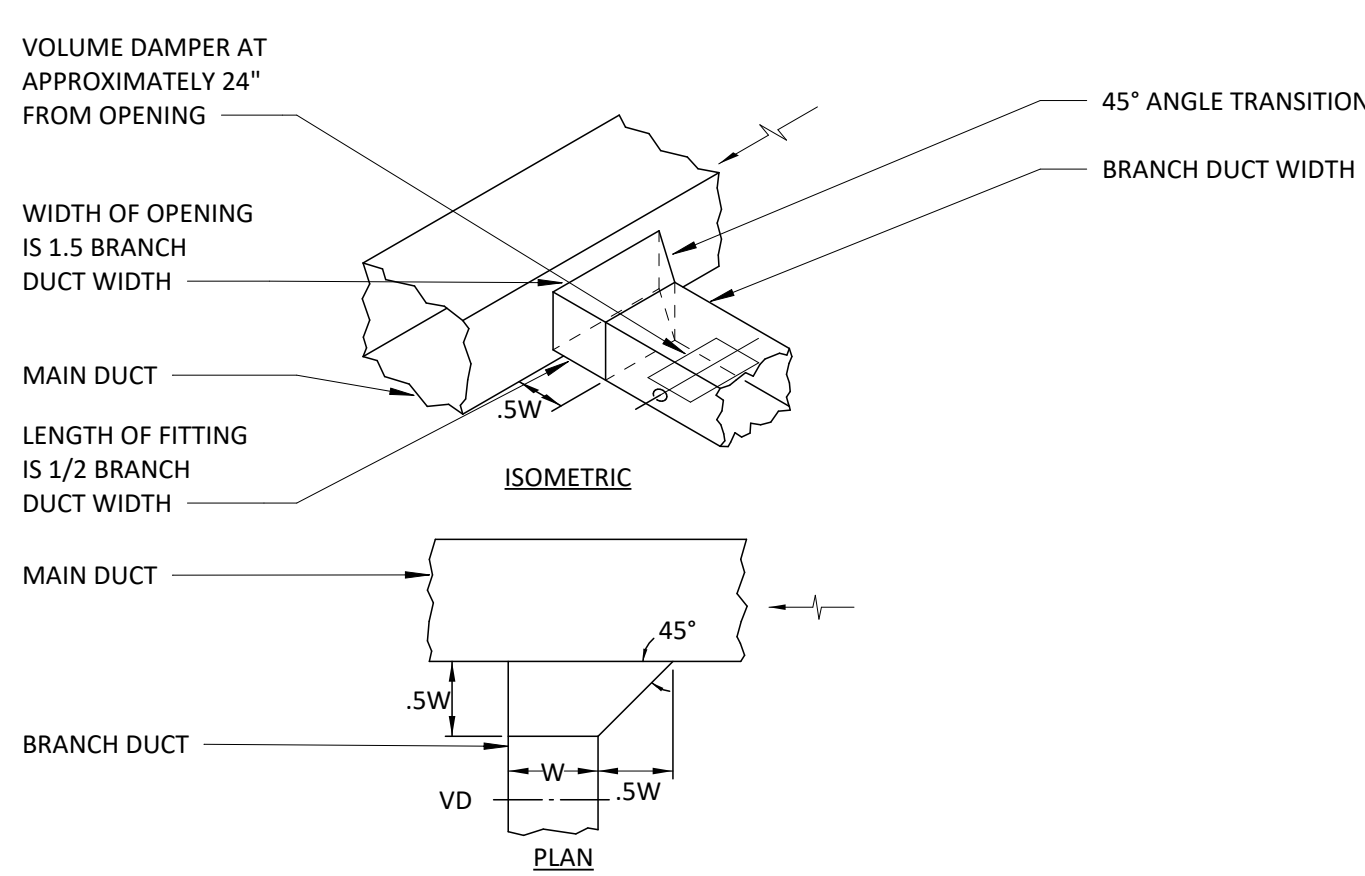

10 BRANCH TAKE-OFF FITTING WITH VOLUME DAMPER
NO SCALE

DATE	NO.	DESCRIPTION
01/21/2026	2	ADDENDUM 2
01/26/2026	3	ADDENDUM 3



SCHEDULES & DETAILS - MECHANICAL

ILEAS AHU REPLACEMENT

CHAMPAIGN COUNTY
1701 EAST MAIN ST, URBANA, IL 61802

DATE:	01/06/2025
PROJECT:	7792

DRAWN:	DMR	APPROVED:	LEM
DATE:	01/06/2025	ISSUED FOR BID	
PROJECT:	7792		

SHEET:
HV200